

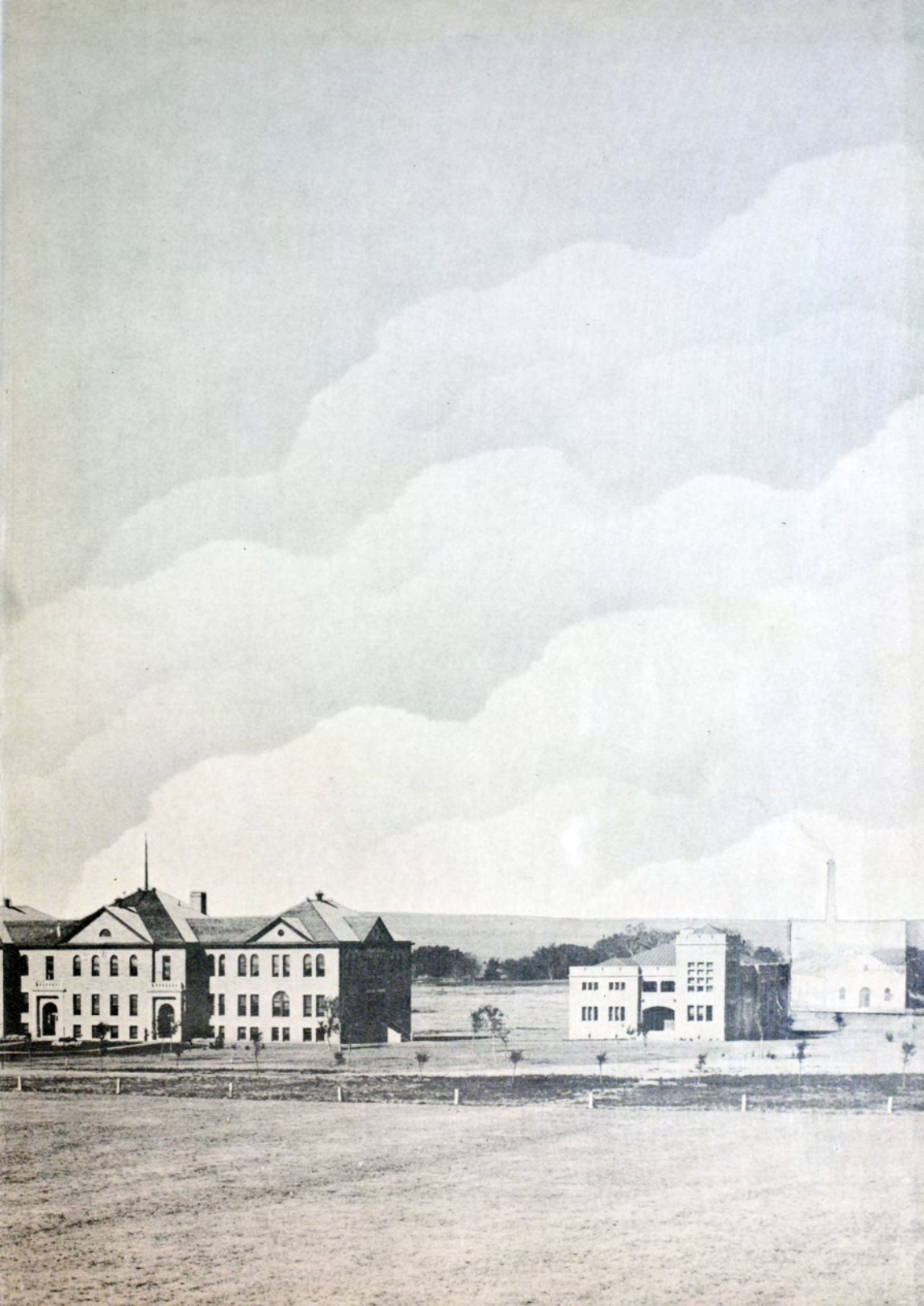

reveille 1952

fiftieth anniversary edition







1952 reveille

fort hays kansas state college
hays, kansas



contents

1952 REVEILLE

foreword	2
dedication	4
history	6
royalty	18
classes	22
administration	62
faculty	64
organizations	68
greeks	92
activities	114
candids, advertisers	154



1902 1952



**foreword...in this world
of change
we have taken a bit of
fifty years ago and mix-
ed it with today--and a
small amount of tomorrow--
to make the 1952 reveille...
we hope this will help to
make the fiftieth anniver-
sary of fort hays kansas
state college a memorable
one.**

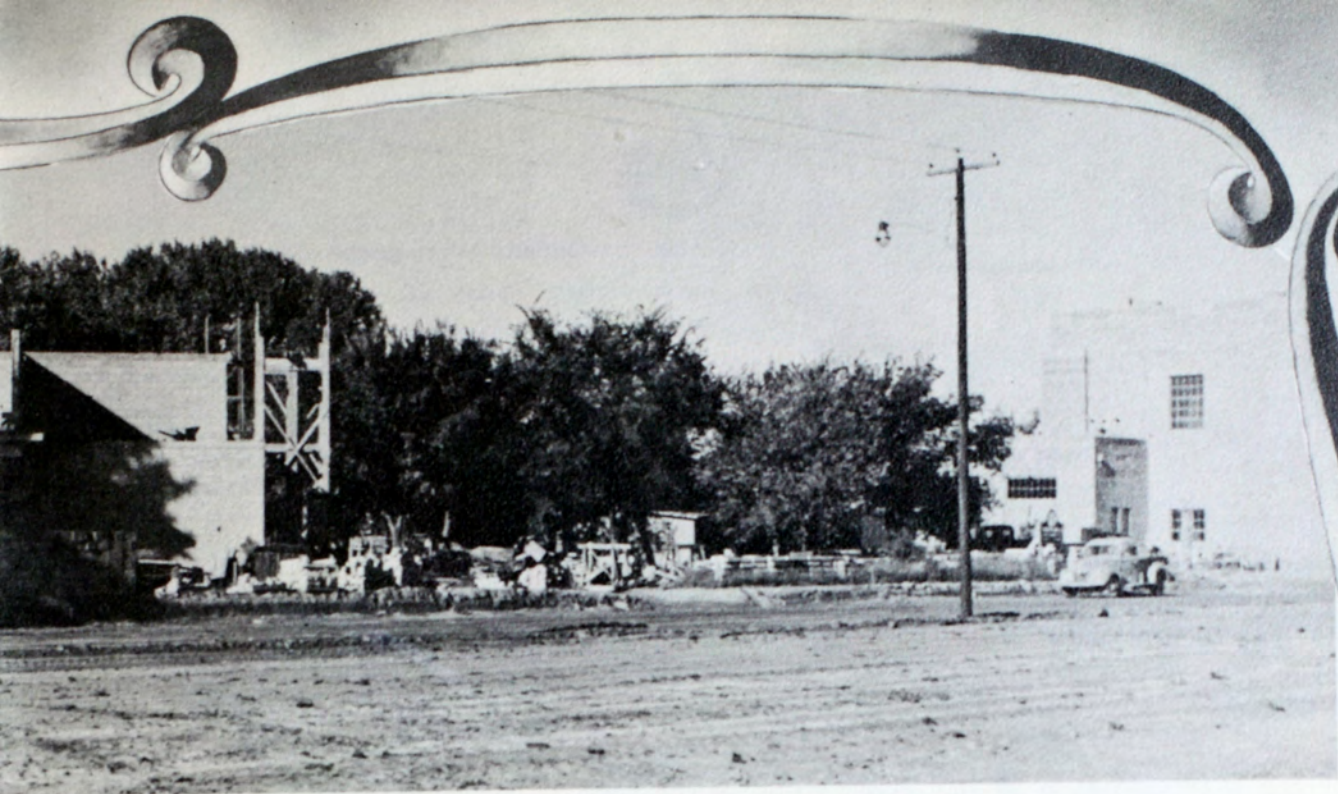

reveille

fort hays kansas state college
hays, kansas

1902

1952



to each student who has gained something from the college...to each student who has given something to the college...and to each student who will reminisce of his college days...

dedication



we of the staff proudly present this annual.

this 1952 reveille is hereby dedicated to all the students of fort hays kansas state college--those of the past, the present, and the future.



editor.....donna foster
art editor.....patsy earl
business managerdean kruse
staff photographer.jack hunsley

1902 1952



Shown above is officers' row at the old Fort in 1869. It was in one of the Fort buildings that college classes were begun in 1902.

history

There was a day when Fort Hays State existed only in the dreams of a man named Martin Allen—whose vision enabled him to see beyond the limited horizons of old Fort Hays to a day when the crude and still-tottering village of Hays City might be the center of education and research for all of Western Kansas.

Martin Allen did not live to see his dream come true, but we believe he would be well-satisfied with the product of his persistence, as Fort Hays Kansas State College pauses in 1952 to celebrate its fifty years of educational service to the area.

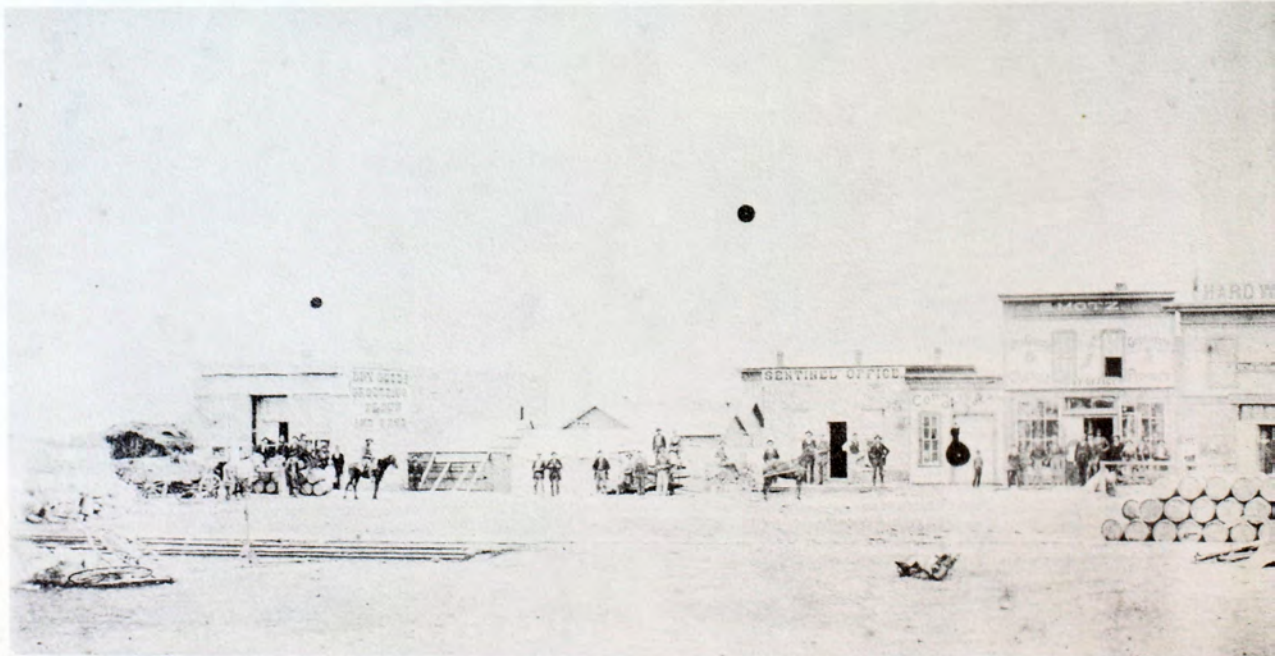

Fort Hays State's first president was also a man of vision. William A. Lewis could see no limit to the possibilities of the college whose administration he undertook in 1913. What a tremendous venture the building of Sheridan Coliseum must have represented 38 years ago when the ground was officially broken.



The photo below shows the ceremonies as President Lewis watches with justifiable pride the laying of the conerstone.

It was 1917 before the building was completed and officially dedicated in the presence of the capacity crowd, shown at the left.



1902 1952

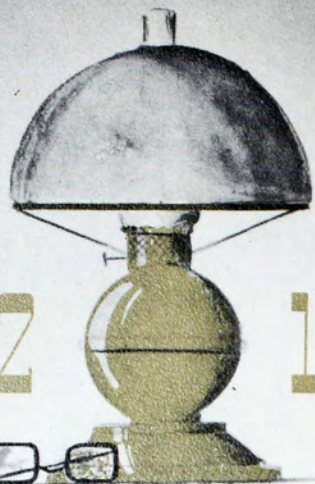

Students in the little old frame building, which had been moved from the site of the Fort across the creek to the present campus site, held a tremendous spontaneous celebration when word came that the legislature had appropriated money for their first permanent building. It was our own Picken Hall, shown above as it appeared when it was first completed.



A full house was on hand to dedicate the new auditorium in Picken Hall when it was ready for use in 1908.

class of 1903

Fort Hays State's first graduating class, all of whom are still living.

Freda Schwaller



Fred Lindley



Shown below is the Normal School's first principal, William Picken, holding a conference in his office.



Ida Shaffer

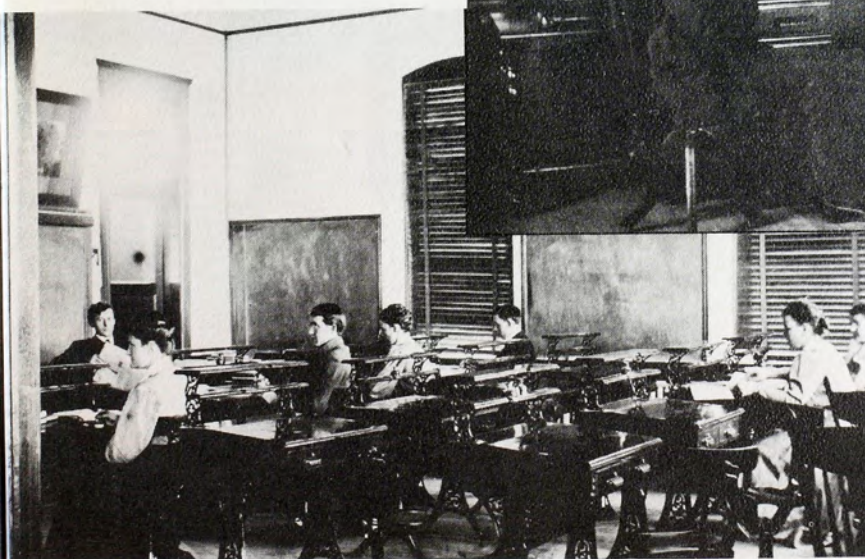

At the left is one of the early class-rooms, with the late Professor John Bird in charge.

1902 1952

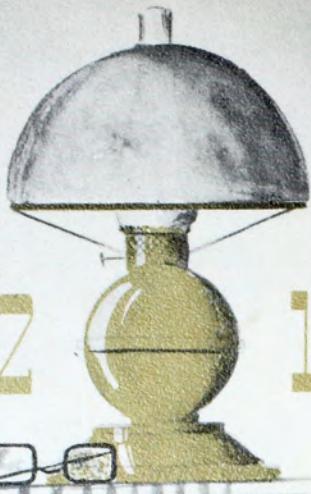

The baseball players, shown at the left, are the Lorbeer brothers, of a somewhat later vintage, but of unmatched fame in Fort Hays State athletic history.

Athletics have been a serious and important part of life at Fort Hays State from the very beginning, as these early pictures show. Participants will deny that commercialization has added anything to the thrills of athletics, when they were played solely for fun (or perhaps for added prestige in the eyes of the fairer sex).



It looks like things were certainly gay enough around Fort Hays State when grandmother was a girl. The gym in which the Bloomer Girls are posing you'll recognize as the present Social Building.



All was very formal as they crowned a Queen and wound a Maypole in front of Picken Hall, some 30 years ago.

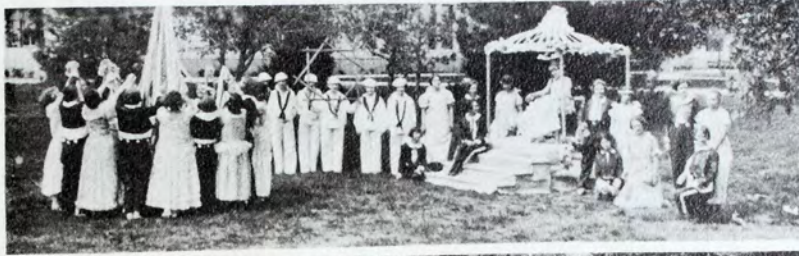

The bridge across Big Creek was known as "Spoony Bridge," even before Custer Hall was built on the other side.



Being "a good skater was better than being a good dancer back" in the good old days.

Musical organizations, shown below, differed only in costume from our modern variety.

1902 1952

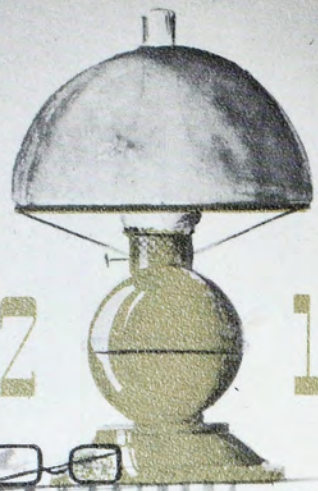

Dr. L. D. Wooster, president emeritus of Fort Hays Kansas State College, who delivered the Founder's Day Address.

founders' day

march 3, 1952



The first of three major events planned to celebrate the Fiftieth Anniversary of Fort Hays State was a Founders' Day Assembly on March 3, with President Emeritus Wooster as principal speaker.

Dr. Wooster paid tribute to Martin Allen, who for many years dreamed of an educational institution on the old fort reservation, but did not live to see the realization of his dreams.

A special guest at the assembly was George Brown, now a night watchman at the college, who was one of the signers of a petition sent by Hays residents in 1895 to President Grover Cleveland requesting the establishment of the college.

Photostatic Records of the petition to President Cleveland

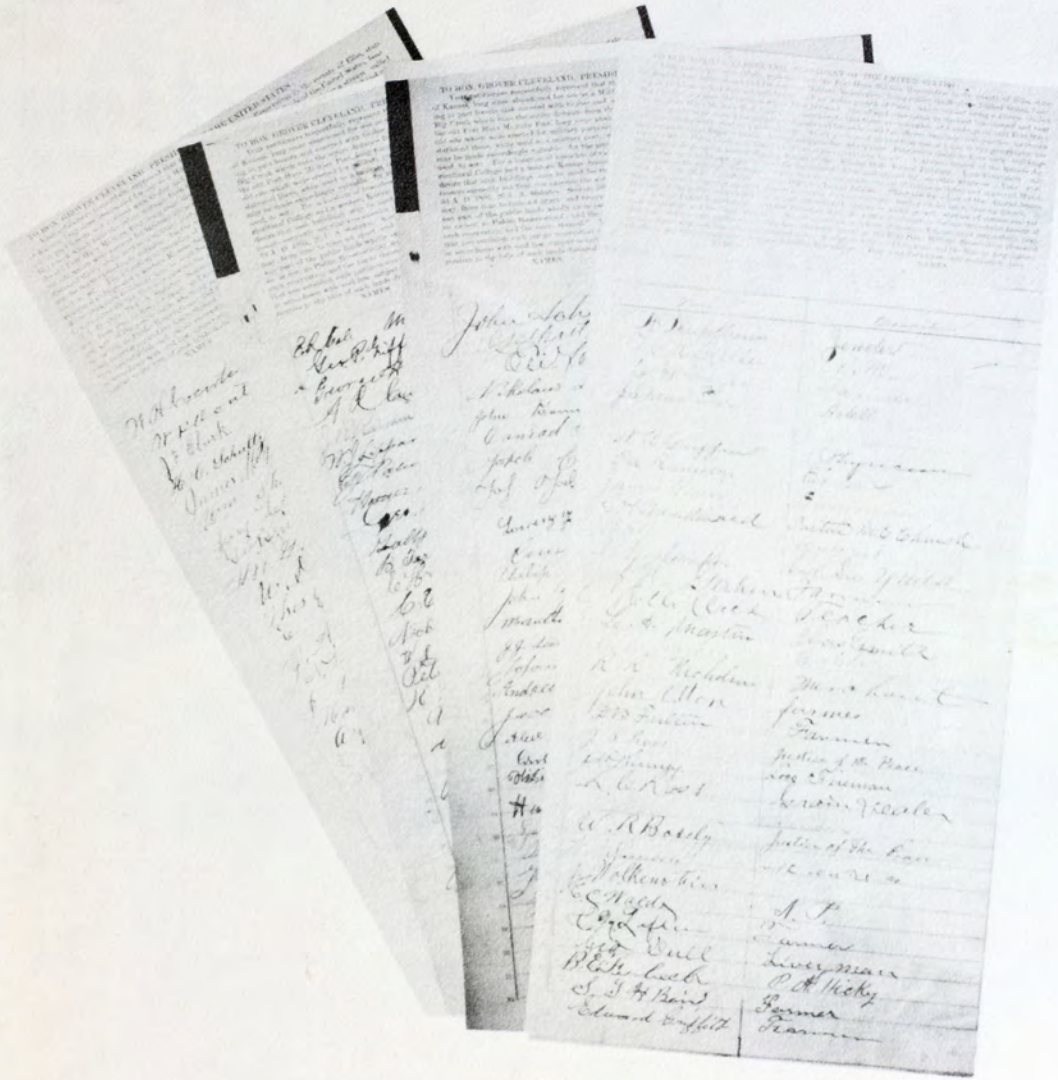

The petition "respectfully represents that the Fort Hays Military Reservation . . . long since abandoned for use as a Military Reservation . . . be used . . . For a location of branches of two state institutions . . . a western branch of the Kansas Agricultural College and a western Kansas branch of the Kansas State Normal Institute . . ."

It was twenty-three years from the time Martin Allen first formally recommended the establishment of the college until its opening day in 1902.

opening day celebration

June 23, 1952

1902 1952



The Fiftieth Anniversary of the scene pictured above—the opening day of the Western Branch of the State Normal School on June 23, 1902, was celebrated this summer. William S. Picken, the first principal, lacked nothing in dramatic sense. He had the above picture carefully posed and taken before the students and townspeople went inside for the opening ceremonies. He also said to Jennie Ward, as he handed her enrollment receipt number one, "Miss Ward, this is a very important occasion. Keep this receipt. One hundred years from now, it will be very valuable."

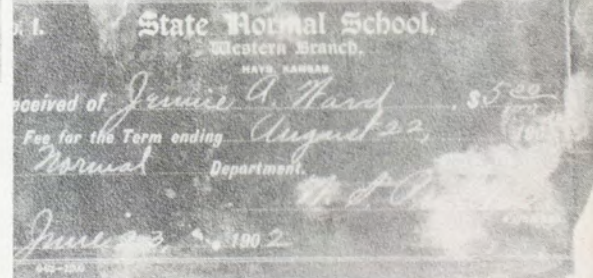

The first student to enroll on the opening day was Jennie Ward, now Mrs. W. D. Philip, Hays. She still has in her possession the receipt for her enrollment fee.

thrice welcome

The welcome mat was truly out on the campus on June 23. The spotlight was on the "old timers" and special recognition was given to those who were students that first year. Eighteen of the forty-one students who enrolled for the first summer session back in 1902, returned to Fort Hays State to participate in the celebration.



At the right, Miss Maude McMIndes, who has chairmanned the entire anniversary plan, took time out to greet a guest as registrants crowded the Coliseum foyer.



Faculty women, faculty wives, and women students dressed themselves in 1902 costumes to serve as hostesses and guides about the campus. In the photo at the right, Miss Marjorie Butler, dean of women, chats with Mrs. Ethel McKenna, who was for many years Custer Hall director, and is now a beloved member of the emeritus clan at Fort Hays State.



1902 1952



the anniversary assembly



Fred Lindley, San Diego, California, lawyer, banker, rancher, who returned to deliver the principal address, is shown above with Mrs. Lindley, who also attended the affair.

The success of the anniversary celebration was due principally to the fact that so many early day students returned to join in the festivities.

Chat Picken, son of William S. Picken, the first principal of the school, came from Loveland, Colorado.

Two of the college's three first graduates, were back for the celebration. They were Mrs. Fredella Schwaller Trinkle, LaJolla, California, and Fred E. Lindley.



The early-day students, shown below on the front rows of the Coliseum arena, enjoyed a program of early-day entertainment, songs sung by a vocalist popular on the campus in another era, the address by Mr. Lindley, and the singing of the three anthems the college has used at various times in the past fifty years.

To stir nostalgia, the early day students who were back for the celebration were taken in the college bus to Custer's Island, to see that while buildings and new faces change a college the old natural trysting spots stay pretty much the same. The top photo shows the group alighting from the bus. At the right is Mrs. Jennie Ward Philip, the college's first enrollee, picked out for the occasion, and finding herself the center of interest as lemonade is served.



Left, Cody Commons was crowded for the Anniversary Luncheon, with old grads, summer students, faculty members, and friends of the college in attendance.

**ille
alty
queen**



**leona bose
custer hall**



prince



harold
burnett
tau
kappa
epsilon

gerald parker

bob deighton



jim hendricks



john roth



1902 1952

princess



marianne
rouse
theta
sigma
upsilon

john mall

bob mc pherson



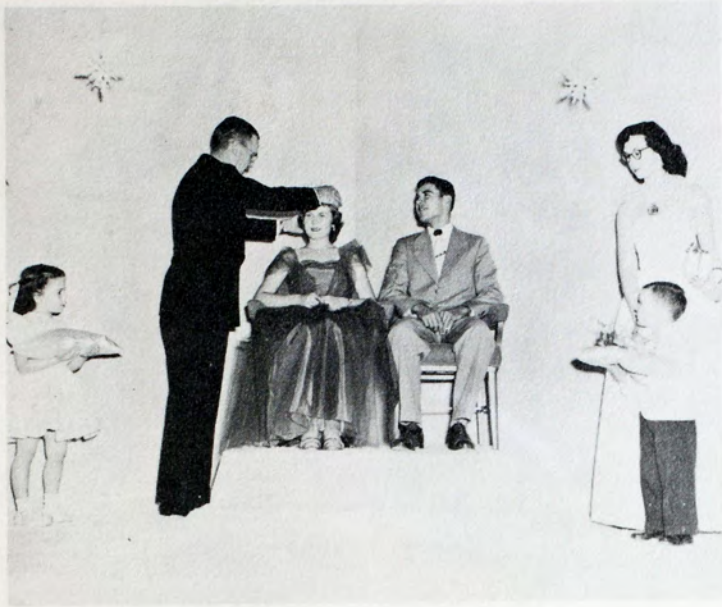

leona kaiser

kay hahn

President Cunningham crowns the 1952 Reveille queen, Leona Bose while Don Seibel waits to be crowned king. The little crown bearers, Marianne Cunningham and Bert Bergland, watch with Reveille editor, Donna Foster.



mary alice hogan

arlene peters

mary ann willour

joy mishler



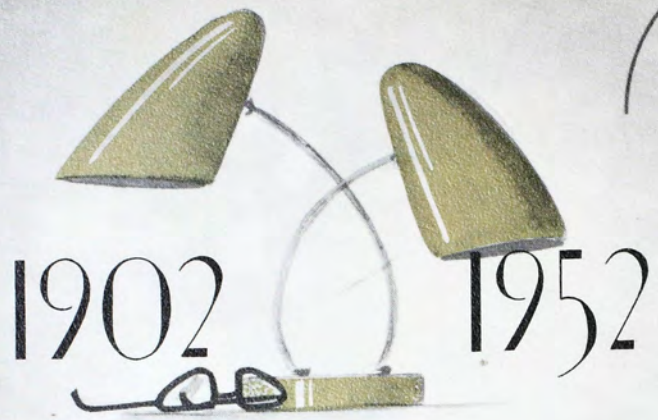

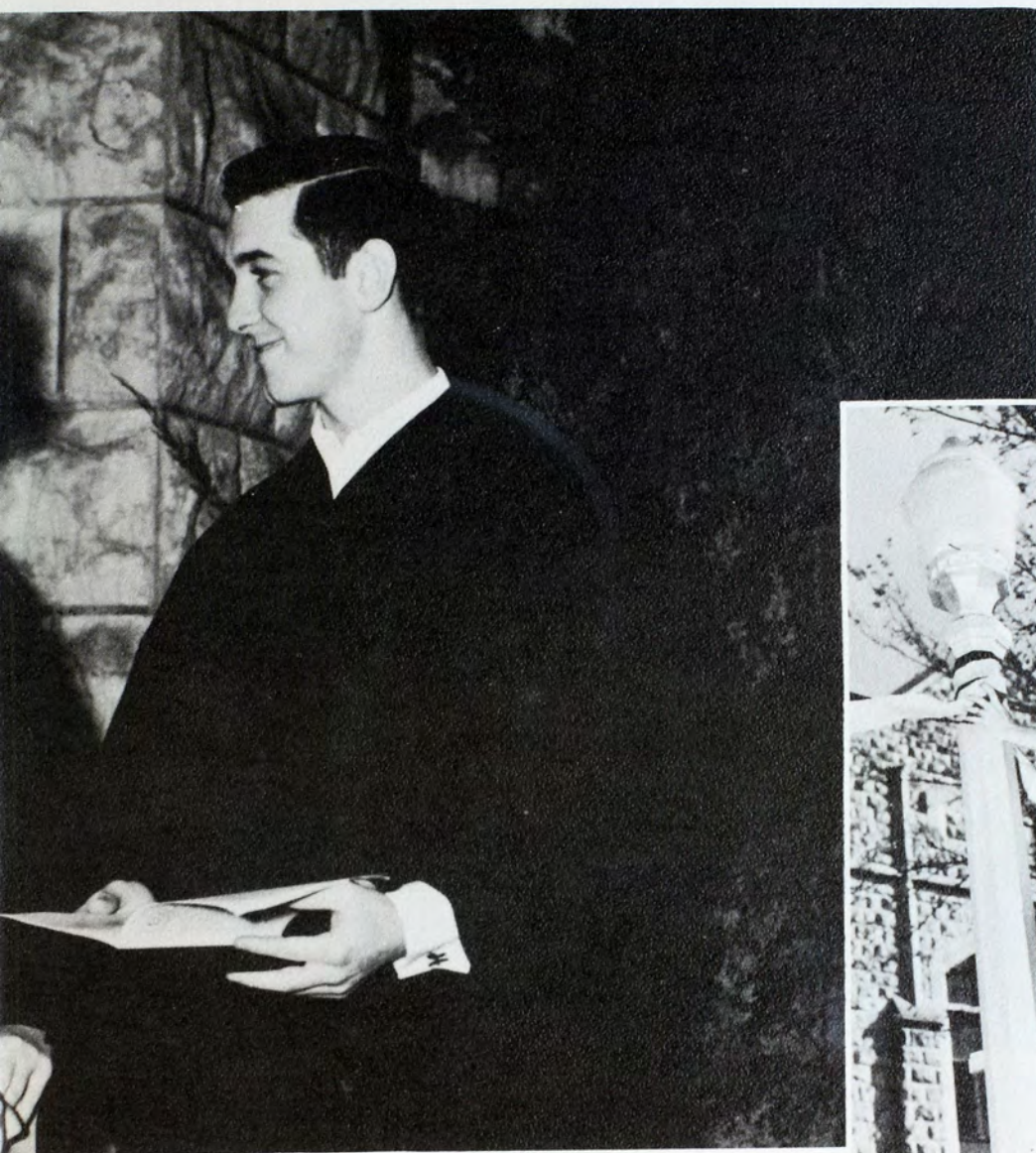

classes



wayne brubaker



lloyd furthmeyer



donald jones



floyd kinsinger



cecil merkel, jr.



betty see



jerry starkey



ruth taylor



john tomlinson



charlene dilsaver



carlene duncker

Mrs. Lowell Sparks



dolores earnest



francis frey



valis rockwell



ethelmae wilson

who's who
in
american colleges
and
universities



ELDON MATAL, President

student body officers

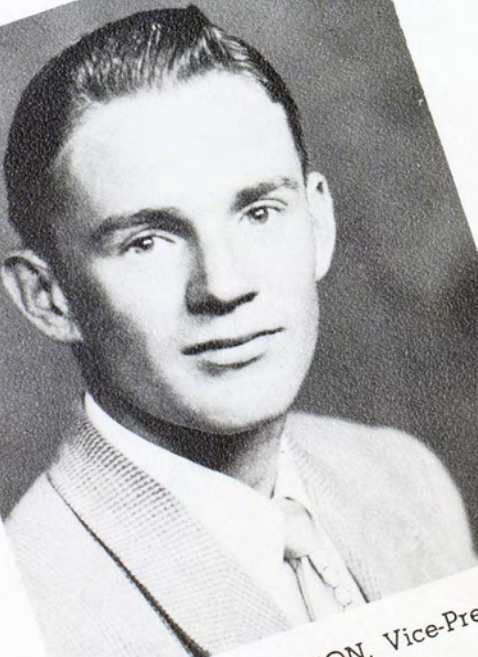

DEAN THOMPSON, Vice-President

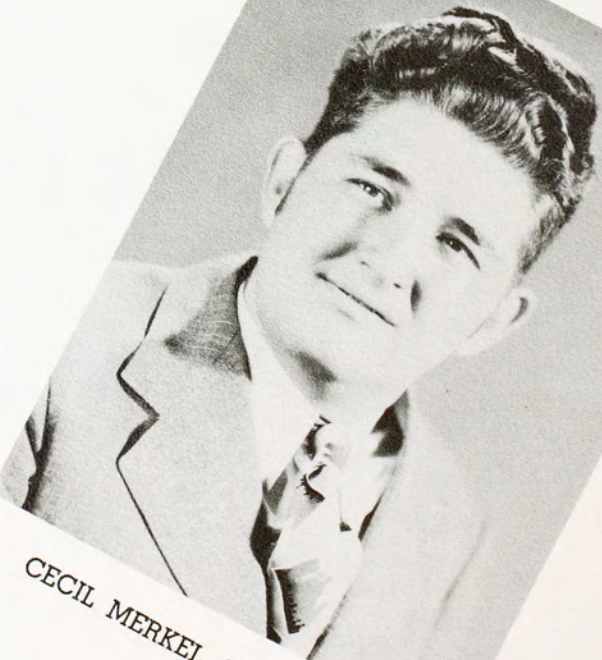

CECIL MERKEL, JR., Secretary

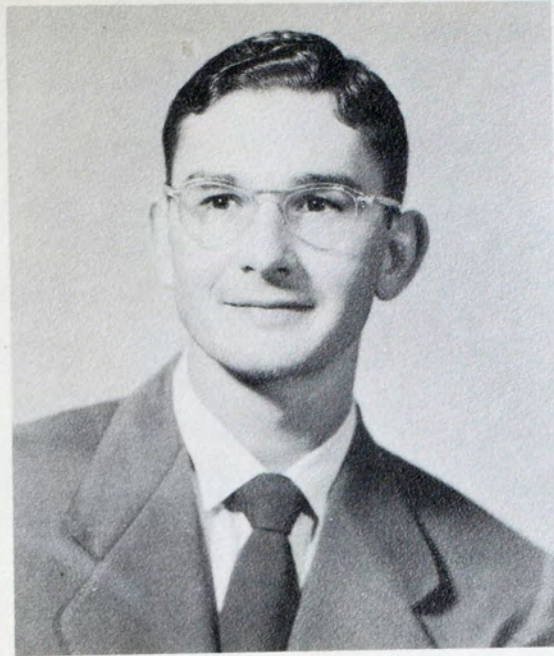

KAYE VON SCHRILTZ, President

student council

STANDING: Ann Crumly, Dean Thompson, Harold Burnett, Steve Bohonicky, Jerry Starkey, Earl Merkel, Don Hunter, Don Jones, Kayo McGillivray, Lowell Hawks.

SEATED: Dean E. R. McCartney, Mary Anne Willour, Evelyn Gardner, Harland Dietz, Gene Jaco, Cecil Merkel, Kaye Von Schrlitz.





commencement day, 1952

The long procession from Cody Commons to the Coliseum marked the beginning of the red-letter day of days.

Mother and Dad joined graduates at the annual Commencement Dinner after the degrees were finally conferred.



1932

Reunions of graduates of yesteryear were held at the Commencement dinner. The groups were eyed with a bit of puzzlement by the brand new Class of 1952, which had a bit of difficulty envisioning itself twenty years hence.



1942

"Has it really been ten years? ? ?"
The Class of 1942 held its first reunion at the Commencement dinner.



1952 graduates and their parents and friends jammed Cody Commons for the traditional Commencement dinner.

To say that nobody minded the heat would be gross exaggeration, but it all seemed worth while, considering what was at stake.





Curtis Albertson
Hill City

William Beilman
Hays

Marilyn Albrecht
Smith Center

Barbara Billings
Penokee

Norma Arnhold
Plainville

Lucile Bott
McCracken

Doris Carson
Russell

Charlene Dilsaver
Alexander

D'Nelle Ehrlich
Hays

Merle Bauer
Pawnee Rock

Donna Brown
Paradise

John Chambers
Ellis

Paul Dlabal
Wilson

Denzell Ekey
Codell

Raymond Baus
LaCrosse

Miriam Brubaker
Plainville

Hyrum Clark
Oakland, Calif.

Rose Mary Dlabal
Wilson

Raymond Emerson
Oberlin

class of 1952

Senior class officers: Vice-President, Ramona Funk; Secretary, Charmaine Deutscher; and President, Lowell Hawks.



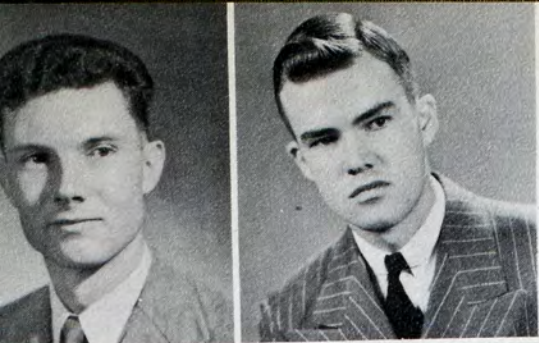

Wayne Brubaker
Hugoton

Darrell Buss
Stockton

Dick Schechter, LeRoy and Jim Maxwell "get with it."

Curtis Camp
Natoma

Charles Carpenter
Hays

seniors

Guy Conner
McCracken

LaVerne Davis
Hill City

Charles Deeter
Norcatur

Charmaine Deutscher
Ellis

Harlan Dietz
Pratt

Carlene Duncker
Ford

Patsy Earl
Hays

Dolores Earnest
Hays

Donis Eaton
WaKeeney

Walter Ehly
Clatlin

Joyce Eyman
Hugoton

Edward Filbert
Bazine

David Foos
Bazine

Donald Foster
Satanta

Donna Foster
Hays

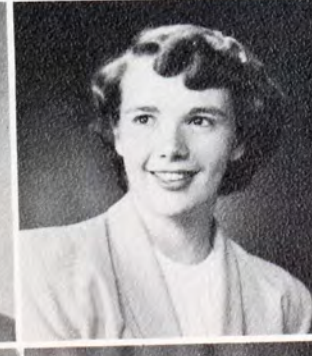



Jay Frazier
LaCrosse
Arthur Hamilton
Oberlin

Wanda Frey
Hays
Verna Hansen
Colby

Ramona Funk
Ness City
Julia Harris
Hays
Grace Heltzel
Beloit
Gilbert Jacobs
Quinter
James Jones
Hill City

Gordon Gardiner
Wakfield, R. I.
Mary Harvey
Bushton
Robert Hemphill
Byers
Arnold Janousek
Kanona
John Jones
Great Bend

Beryl Gibson
Phillipsburg
William Hastings
Jetmore
John Herrman
Hays
Eugene Jarus
Wilson
Mac Keeley
Pawnee Rock

class of 1952

Jim Seuser of the debate squad.



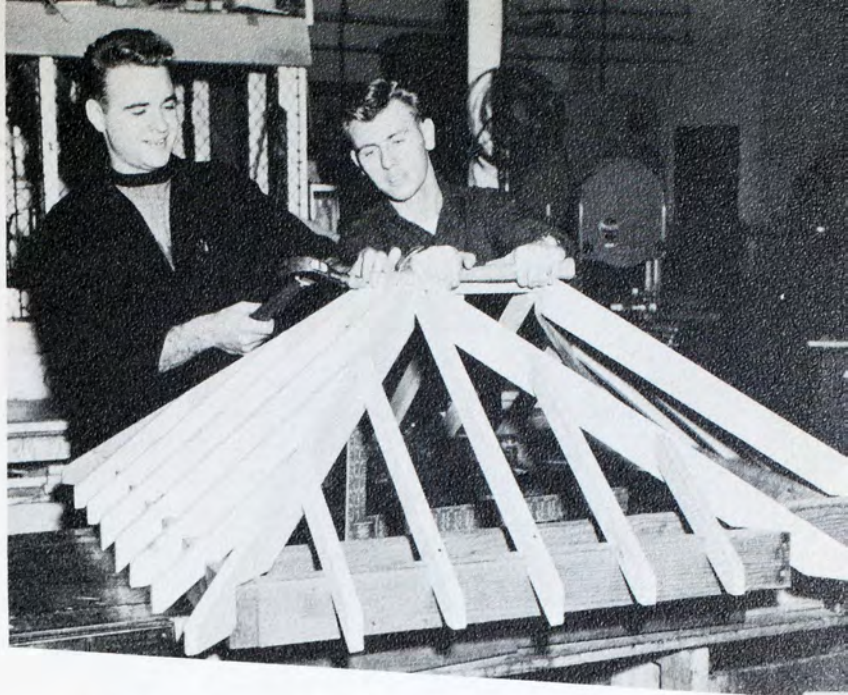

Norm Lindner and LaVerne Davis try carpentry.

Edmund Giebler
Hays

Herbert Greenstreet
Offerle

Don Hawks
Alexander

Lowell Hawks
Goodland

Gene Hess
Herington

Mary Hooker
Winona

Harley Horner
Goodland

Donald Hoskins
Natoma

Clifford Jackson
Hays

Elaine Johnson
Jennings

Gene Johnson
Hays

Opal Johnson
Dodge City

Arthur Jones
Hill City

Donald Jones
Ellis

Richard Kessler
Russell

Howard King
Agra

Floyd Kinsinger
McCracken

Wallace Kneller
Rolla

Gordon Lecuyer
Ellis

seniors

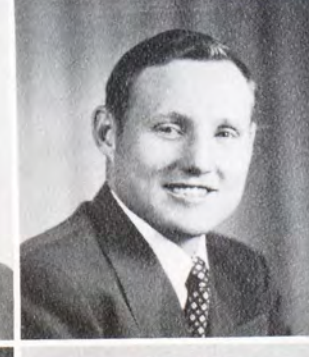

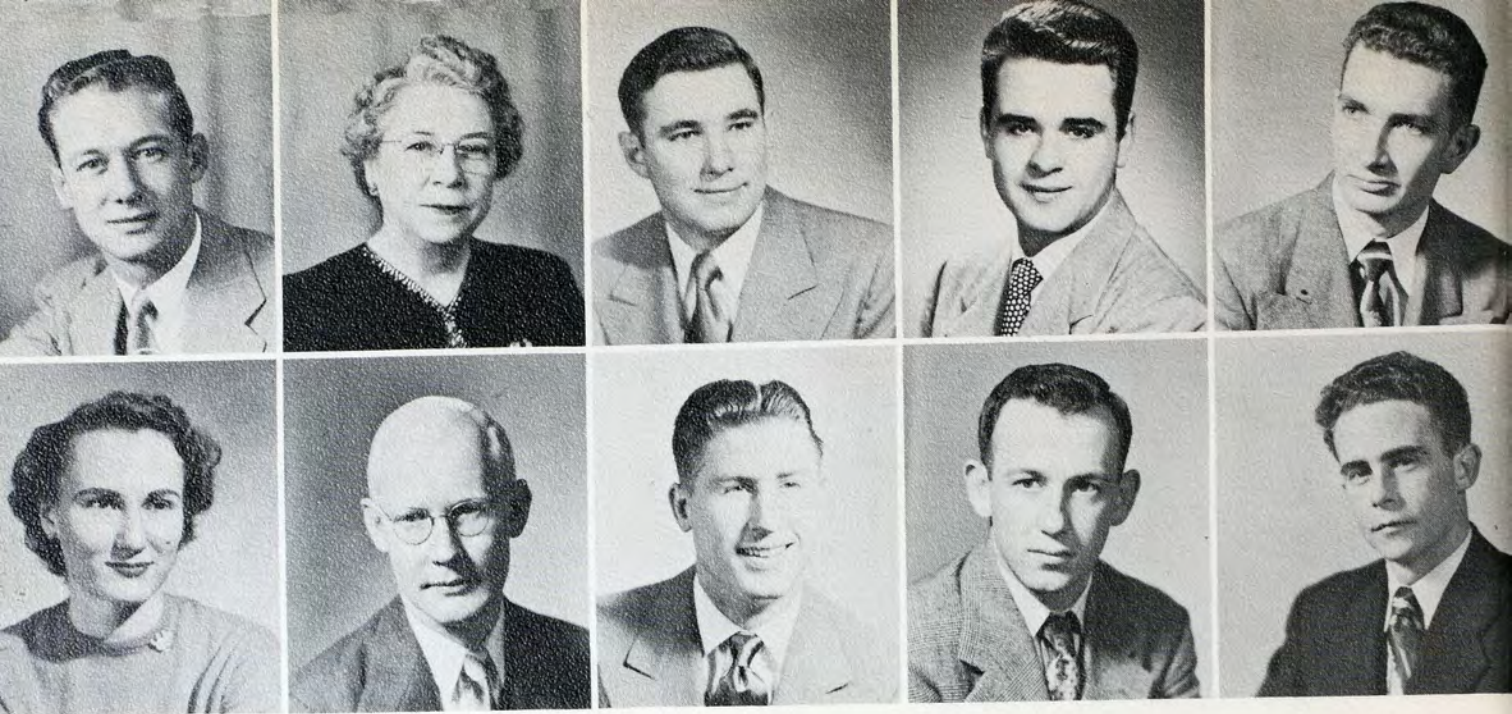

Sigmund Leiker
Hays
Joyce Marshall
Minneola

Bertha Lewis
Beloit
Del C. Martin
Hays

Gilbert Lietz
Menlo
Eldon Matal
Larned

Norman Lindner
Garden City
Robert McConnaughay
Larned

Robert Loomis
Alton
Richard McKittrick
Wilson

Richard Morrison
Protection
Dean Nolte
Healy
Lois Robinson
Hill City

Charles Mowry
Hoxie
J. D. Norcross
Lucas
Valis Rockwell
Hays

LuElma Murray
Scott City
Kenneth Odom
Macksville
John Rupp
Ellis

class of 1952

Ernest Niquette sees stars.

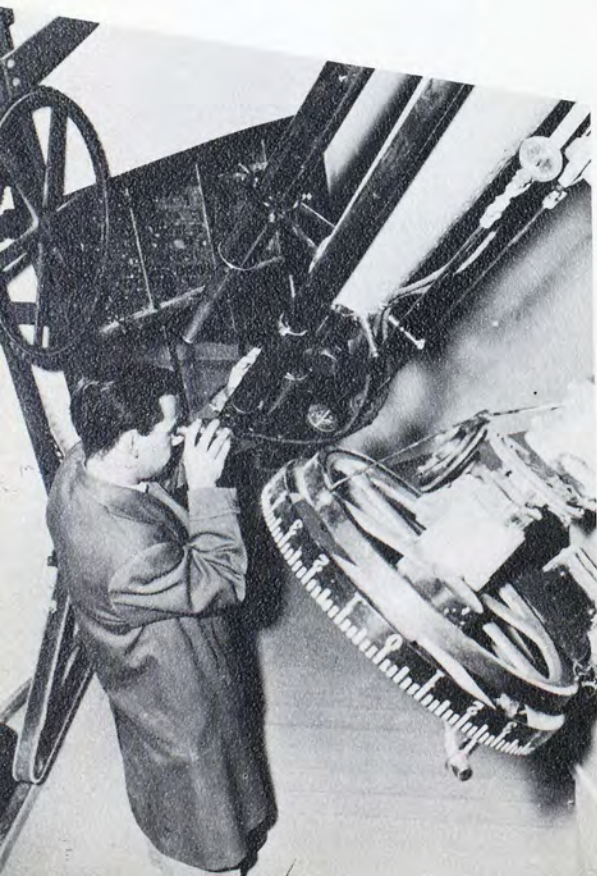



Coach Cade Suran with ace seniors Bob Ziegler and Guy Conner.

seniors

Francis Mahoney
Bunkerhill

Dale Marcy
Ransom

Cecil Merkel, Jr.
Garfield

Nada Merkel
Garfield

Leroy Neal
Hays

Fred Newton
Grainfield

Roger Patton
Densmore

Robert Pokorny
LaCrosse

Marvin Scheurman
Hays

Everett Schwartzkopf
LaCrosse

Esther Nicholas
Hays

Ernest Niquette
Hays

Roy Richards
Offerle

Lugene Ritter
Hoisington

James Seachord
Morrowville

Betty See
Ransom

Calvin Noah
Palco

Earl Roberts
Lewis

Jimmy Seuser
Bison





Robert Shields
Wellington

Pauline Stewart
Garden City

Albert Schuler
Russell

LeRay Stinemetze
Hays

Patsy Smith
Lakin

Ruth Taylor
Plainville

Lula Fay Stapp
Hays

John Tomlinson
Overland Park

Jerald Starkey
Haviland

LaWana Webb
Barnard

Wayne Westphal
Kinsley

Merle Wentworth
Mulvane

Robert Ziegler
Collyer

Ethelmae Wilson
Macksville

Dwight York
Healy

Robert Zimmer
Larned

class of 1952

Arnold Janousek checks with Webster.

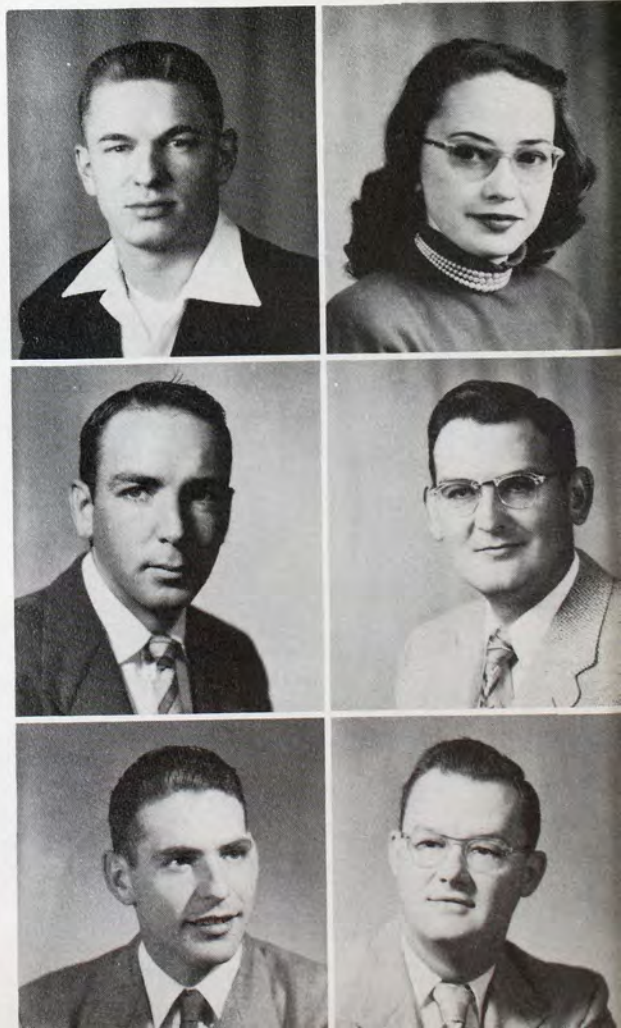
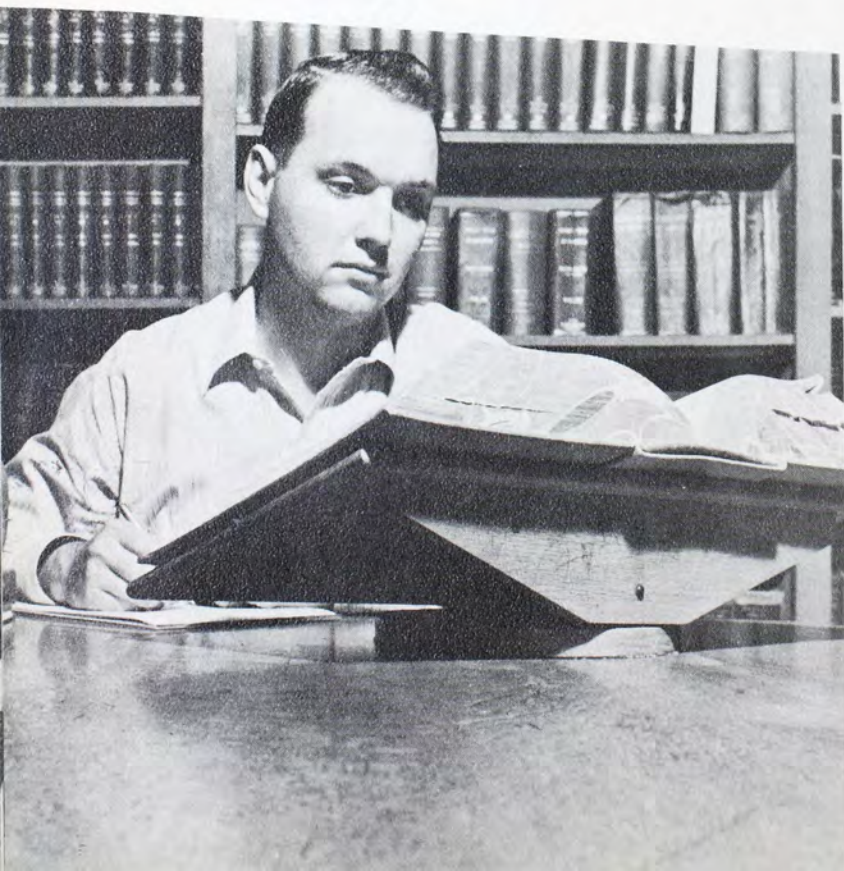



This is what they mean by a winter wonderland.





Dorothy Arensman
Bushton

Alice Bullock
Manter

Keith Dirks
Greensburg

Leon Atkisson
Stockton

Eldon Carver
Esbon

Jack Dufield
Plains

Elizabeth Belden
Beloit

Donald Cassel
Hill City

Lewis Erbert
Paradise

Steve Bohonicky
Binghamton, N. Y.

Jerald Chrisman
Lebanon

James Feaster
Clatlin

Wilma Brandenburg
WaKeeney

Billie Conrad
Gaylor

Jo Ann Fikan
Atwood

Margaret Briscoe
Hays

Myron Deines
WaKeeney

Ruth Fletcher
Downs

class of 1953

Junior officers: President, Earl Merkel; Secretary, Mary Wilkins; Vice-President, Miles Standish.

Marilyn Freshour
Hays

Marvin Hachmeister
Natoma

Joan Johnson
Gove

Bert Gansel
Hill City

Loren Hartman
Otis

Theron Johnson
Zurich



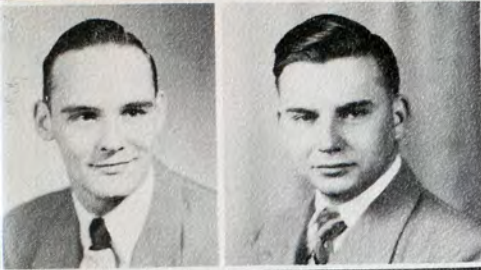

James Browne
Burdett

Gilbert Brungardt
Victoria

Jack Denison
Larned

Richard Dimmick
Lewis

Margaret Ford
Hays

Gene Fox
Ashland

Dr. Geneva Herndon gives Max Terrill pointers on proper speech.

juniors

Mary Garrison
Osborne

Donald Gentzler
Cimarron

Melvin Giesaking
Garden City

Don Gleason
Syracuse

Bernard Goetz
Victoria

Frank Haas
Hays

Mary Hogan
Kinsley

Ronald Hopkins
Utica

Jeanette Huffman
Redwing

Jack Hunsley
Larned

Robert Jamison
Quinter

Joan Jecha
Timken

Margaret Kilbridge
Washington, D. C.

Aloysius Klaus
Hays

Richard Lappin
Alexander

Arvin Liester
Menlo

Robert Linenberger
Garden City

John Mall
Wichita





Richard Marsh
Syracuse

Billy Nelson
Norcatur

William Rupp
Hays

Virginia McKinley
Medicine Lodge

Dora Nichol
Palco

Phyllis Sarvis
Norton

Robert McPherson
Natoma

Lawrence Parsons
Oakley

Marion Schmidt
Hays

Earl Merkel
Garfield

Arlene Peters
Raymond

Ruthette Seelye
LaCrosse

Jimmy Moore
Otis

Norman Petty
Hays

Douglas Sellers
WaKeeney

Audrey Morrow
Garfield

Glenn Pfortmiller
Russell

Gerald Siemsen
Holyrood

class of 1953

Bill Rupp's "Charm" appears to put freshman Norma Auston to sleep.

Robert Smith
Russell

Cliff Tillet
Ulysses

Richard Walker
Fowler

Warren Smith
Gove

John Travis
Norton

George Walters
Russell





Norma Munsell
Hays

Georgia Neal
Hays

Wilma Wood
Trousdale

A personable trio of juniors—Joan Jecha, Jo Ann Fikan, and Ben Frantz.

Johnny Roth
Pfeifer

Robert Roth
Victoria

Marvin Wycoff
Hays

juniors

Eunice Sim
Oakley

Mona Smith
Hill City

Mary Yeagy
Plainville

Wilda Smith
Gove

Glen Snell
Ashland

Phyllis Suiter
Macksville

Robert Swansen
Ashland

Max Terrill
Burr Oak

Dean Thompson
Oakley

Ural Thompson
Alexander

Byron Turner
Dodge City

James VanLoenen
Prairie View

Duane Van Petten
Washington

Margaret Vaughan
Milwaukee, Minn.

Kaye Von Schiltz
Healy

Roy Wagner
Pfeifer

Clyde Ward
Protection

Moyne Wehe
Smith Center

Donald Welling
Paradise

Kenneth Werth
Hays

James Garriques
Great Bend





Mildred Agnew
Great Bend

Patty Binder
Hays

Clair Bushell
Natoma

Eugene Anderson
Kinsley

Ercell Bishop
Atwood

Delbert Campbell
Grinnell

Jack Anderson
Kinsley

Marion Bodge
Portis

Esther Carver
Esbon

Loyd Asher
Great Bend

Eleanor Bogart
Hays

Keith Chandler
Almena

Kerry Bahl
Hays

Rachel Brack
Otis

Robert Christians
Waldo

Stanley Ball
Goodland

Jewell Britt
Bloomington

Grace Christy
Leavenworth

class of 1954

Sophomore officers: President, Harold Burnett; Secretary, Norma Nulton; Vice-President, Don Rora-
baugh.

Gerald Coop
Portis

LaFaun Foreman
Hanston

Sharon Hardman
Lenora

Marilyn Coppock
Osborne

Roger Franke
Herdon

Richard Hart
Salina

Bette Davis
Ulysses

James Franks
Hays

Lowell Hemken
Albert





Wilma Barnett
Morland

Edna Bashor
Paradise

George Bennett
Victoria

Kenneth Brown
Holyrood

Harold Burnett
Scott City

Phil Busenbark
Belpre

Robert Churchill
Oakley

Darrel Cobb
Coyville

Don Connell
Norcatur

Sophomores Pat Shumate and Stan Ball dance at the Reveille Ball.

sophomores

Marvin Davis
Almena

Bobbie Deighton
Utica

Richard Diamond
Mankato

Robert Elmore
Abilene

Esther Fogo
Burr Oak

Billy Folkers
Hoisington

Joyce Gardner
Otis

Ellen Gartrell
Speed

Homer Grimes
Alton

Charles Gustin
Galatia

Leila Hall
Ogallah

Fanny Hand
Hays

Carroll Henderson
Atwood

John Henry
Norton

David Hiebert
Chase

Robert Hoar
Hays

Walter Hobbs
Pueblo, Colo.

Chester Holt
Russell





Jo Ann Hoover
LaCrosse
Darlene Keith
Penokee
Carlene Knowles
Kirwin

Harold Howell
Croft
James Kellerman
Stuttgart
Velma Kraft
Holyrood

C. A. Hubbard
Hays
Ernest Kendrick
Scott City
Lela Kreutzer
Albert

Charles Imel
Kingsdown
Eleanor Keyworth
Hays
Dean Kruse
Leoville

James Jacobs
Russell
Fred Keyworth
Hutchinson
Eldon Laidig
Oberlin

Eleanor Jeffus
Oberlin
Ralph Kingan
Holyrood
Warren Lamont
Kirwin

class of 1954

Grace Christy "takes a letter, please."

Nova Leathers
Bird City
Joan Mausolf
Albert
Marvin Miles
Hill City

Coleen Lentfer
Hays
Shirley Mayfield
Alton
Joy Mishler
Ransom

Clifford Lindahl
Belleville
Jennie Mayhew
Plainville
LeRay Monaghan
Trousedale





Latvian Ausma Vildens enjoys an American Christmas.

Bobby Johnson
Claflin

Donald Johnson
Hays

Francis Jones
Hill City

Ramona Kirkland
Atwood

Martha Kissell
Norton

George Knoll
Downs

Leona Landwehr
Ransom

Nancy Larmer
Russell

William Latchford
Denver, Colo.

Gladys Losey
Gove

Marceleen Manke
Ellinwood

Betty Marrs
Fowler

Eleanor Martin
Studley

Philip Martin
Quinter

Hugh Mauch
Great Bend

Elle Mays
Smith Center

Farrell McCauley
Stockton

Arthur McDanel
Portis

Kay McGillivray
Ulysses

Zella McKinley
Prairie View

Reva Meyers
Woodston

Cadette Morgan
Atwood

Gordon Morris
Plainville

Loren Moser
Cripple Creek, Colo.

Jane Mountain
Ada

Mansel Nicholas
Coldwater

Mary Nicholas
Hays

sophomores

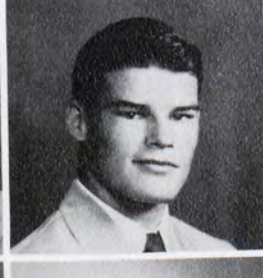



George Norman
Burdett
Martha Pate
Elkhart
Troy Schilling
Kingsdown

Norma Nulton
Hays
Joan Pennington
Oakley
Jacqueline Schmutz
Hays

Carl O'Hair
Scott City
Willard Peterson
Tribune
William Schroeder
Jetmore

Gerald Olsen
Lewis
Edward Proctor
Haviland
Betty Schumacher
Hays

Darle Olson
Clayton
Royce Rasmussen
Oberlin
Maxine Schumacher
Hays

Charles Owens
Burton
Kathryn Reed
Hays
Priscilla Scott
Hays

class of 1954

Walt Hobbs gets sweets from sweet Norma Arnhold.



Willa Sewell
Dresen
Dolores Solomon
Zurich
Ray Stutzman
WaKeeney

Pat Shumate
Utica
Roland Starr
Phillipsburg
Ross Summers
Satanta

Katherine Slagle
Hugoton
Kate Stewart
Stockton
Lloyd Switzer
Oakley





George Pohlman
Natoma



Charmaine Owens
Burrton

Don Pabst
Colby

Gerald Parker
Brewster

Sophomore court star Gene Anderson says, "Look out below!"

Kenneth Reed
Hays

Donald Rorabaugh
Smith Center

Marianne Rouse
Russell

Richard Scott
Ransom

Henrietta Seaman
Bloomington

Donald Seibel
Ellis

sophomores

Yvonne Slingerland
Larned

Patricia Smerchek
Greensburg

Alexine Smith
Densmore

Donald Smith
Bison

Blandine Smith
Wilson

William Smith
Wilson

Danelda St. Aubyn
Russell

Francis Stramel
Hays

Bonnie Streck
Russell

Greta Strecker
Russell

Theresia Sturn
Bushton

Marvin Stutheit
Kensington

Robert Taylor
Atwood

Martin Thornburg
Alton

Stan Tomkins
Pueblo, Colo.

Connie Toth
Atwood

Thomas Van Diest
Prairie View

Donna Van Kooten
Long Island





Ausma Vildens
St. Francis

Joyce Welch
Hays

Billy Wood
Trousdale

Keat Wade
Chase

Rhoda Welsch
Trousdale

Barbara Wright
Stockton

Georgia Ward
Dorrance

Joan Westcott
Plainville

Joyce Yost
Ransom

Gloria Ward
Norton

Robert Wilkens
Lorraine

Grace Young Gordon
Macksville

William Wasinger
Hays

Mary Anne Willour
Ransom

Gordon Zahradnik
Wilson

Phyllis Way
Fowler

Walter Windholz
Hays

Patricia Zimmerman
Osborne

class of 1954

It's another five minutes until class time.





When the team goes on the road, everybody . . .



. . . gathers for "Go, You Hays Tigers!"





Wilma Apple
Ordway, Colo.

Keith Bailey
Ellsworth

Phyllis Berland
Palco

Fawna Arasmith
Jewell

Darrell Baker
Logan

June Berry
Downs

Doyle Archer
Densmore

Terry Banister
Hays

Delores Bircher
Kanopolis

Gleneva Argabright
Atwood

Evelyn Barrett
Beloit

Dorothy Bircher
Kanopolis

Gwen Arnold
WaKeeney

Larry Base
Great Bend

Norma Blanchett
Fowler

Mary Arnold
Garfield

Melvin Battin
Great Bend

Judith Blankenburg
Oakley

class of 1955

Freshman officers: Vice-President, Bernard Riedl; Secretary, Norma Williams; President, Don Hunter.

Bruce Bowman
Natoma

Robert Brungardt
Victoria

Donna Cole
Ness City

Dee Boxberger
Norton

Elmer Burghardt
Protection

Bill Confer
Wichita





Norma Auston
Alexander

Lois Aylward
Hoisington

Elaine Becker
Russell

Marion Berblinger
Alden

Jerry Bliss
St. John

Leona Bose
Cedar

John Bradshaw
Oakley

Grace Breckenridge
Woodston

Marion Cathcart
Danbury, Neb.

Maxine Cheney
Clay Center

Charles Connally
Collyer

Norma Connally
Collyer

Lola Breit
Protection

Don Christensen
Natoma

Glen Cooper
Parsons

Earlene Bretton
Gove

Kenard Clark
Hays

Lowell Cornwell
Osborne

Jean Brinkman
Woodston

Peggy Coder
Piedmont, Mo.

Phyllis Cossman
Ingalls

Bernard Brown
Hays

Jimmy Coffman
Hoisington

Keith Creighton
Colby



Billy Kelly and Edith Vague fight the battle of enrollment.

freshmen

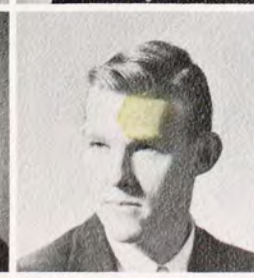



Keith Cummings
Sylvan Grove
Norman Dreiling
Plainville
Aaron Feist
Ellinwood

Carol Cummins
Great Bend
Victor Dryden
Stockton
Alan Feist
Ellinwood

Marlene Cummins
Macksville
Ruthnell Duncker
Ford
Peter Felten
Hays

Carl Dahlquist
Big Bow
Jack Earl
Hays
Tad Felts
Garden City

Bud Dalton
Hays
John Eckert
Dodge City
Shirley Filbert
Ness City

Lois Degner
Redwing
Doyle Ekey
Codell
Pat Flanders
Great Bend

Vaughn Flinn
Randall
Wallace Gosser
Hays
Shirley Haney
Russell

Jackie Fox
St. John
Orvileta Gracey
Hugoton
Keith Hansen
Hays

class of 1955

Every freshman bring a box.



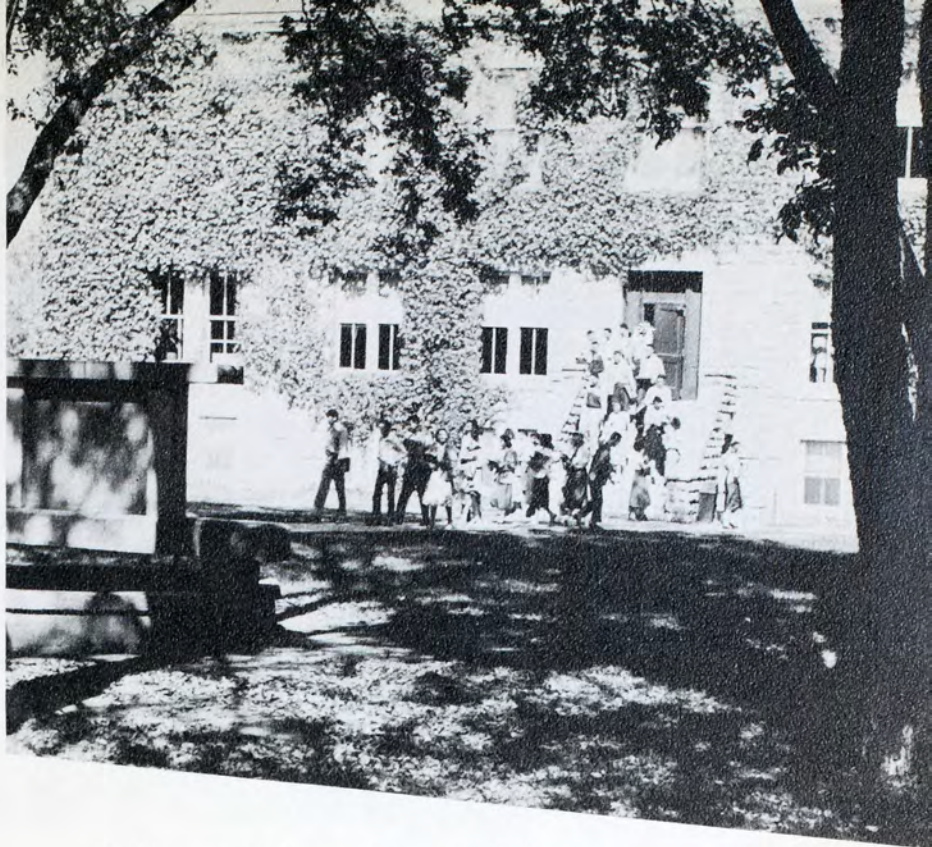

Another orientation meeting out of the way.

Bill Denio
Stockton

Barbara Dragt
Almerna

Imelda Engel
Ellis

Lorene Engel
Hays

Don Fleenor
Healy

Clifford Flinn
Hays

Evelyn Gardner
WaKeeney

Donna Garrett
Clatlin

Dolores Graves
Norton

Ruth Greer
Otis

Peggy Hawk
Colby

Richard Heaton
Rush Center

Robert Gilbert
Goodland

Robert Glassman
Hays

Wileta Grusing
Bazine

Ronald Guffey
Codell

Clara Heath
Morland

Melverne Heble
Atwood

Donald Gleason
Seward

Kay Hahn
Oklahoma City

Eddie Heffel
Russell

Norma Goetz
Victoria

Carolyn Hake
Norton

Robert Helton
Greensburg

freshmen





Marlene Helton
Greensburg
Gene Jaco
Plainville
Harold Jordan
Hanston

Charles Henderson
Wichita
Phyllis Jaco
Plainville
Jerry Kaempfe
Sylvan Grove

Bob Henderson
Wichita
Richard Jensen
Kinsley
Leona Kaiser
Otis

Dorothy Hiegert
Goodland
Carol Johnson
Larned
Joe Karlin
Catherine

Jim Hinkhouse
Palco
Ethel Johnson
Jennings
William Kelly
Goodland

Janet Hook
Kanopolis
Melville Johnson
Beeler
Charles King
Larned

Gerald Klemm
Gove
Veal Hays
Laurence Malsam
Collyer

James Kline
Almena
Dan Liles
Ulysses
Marlene Mann
Quinter

class of 1955

Three-armed Jack Earl spikes a point.

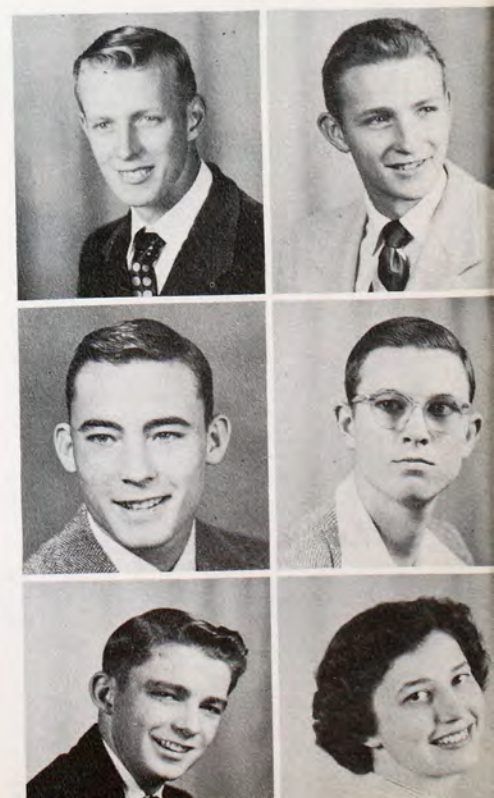



Future secretaries study shorthand under Dr. Archie Thomas.

freshmen

Gary Hopkins
Protection
Fern Jones
Brewster
Gary Kissell
McCracken

Don Hunter
Great Bend
Roger Jones
Salina
Caroline Klee
Gove

Mary Knoll
Moreland
Lou Ann Long
Haviland
Lou Ann Marquardt
Bison

Donald Koerner
Victoria
Dale Lorengen
Kinsley
Lawrence Martin
Tribune

Evelyn Kratt
Ransom
Marjorie Lumpkin
Smith Center
Peggy Martin
Haviland

Ray Kurtz
Alton
Dale Lunsford
Great Bend
Jack McCalmon
Almena

Twila Kurtz
Oakley
Melvin Macy
Kinsley
Everett McComas
Alton

Marjorie Laizure
Hays
Howard Mai
WaKeeney
Anna McConnell
Minneola





Don McCosh
Great Bend

Leon Miller
Pawnee Rock

Lola Nash
Meade

W. E. McDanel
Portis

Ernie Moden
Wakeeney

Ruby Neal
Hays

Leonard McKenna
Osborne

Merlyn Moeckel
Sylvia

Lolita Nelson
Long Island

Harold McReynolds
Natoma

Dale Monroe
Hoisington

Max Newcomer
Alexander

Doyle Meade
Hays

James Montgomery
Ellsworth

Dixie Newman
Ellinwood

Lorena Mendenhall
Utica

Earl Moss
Menlo

Pat O'Brien
Bazine

class of 1955

Colby's gift to the Tigers—Bob Sweazy and Dick Smith.



Wayne Packard
Gove

Robert Powers
Rozel

Mona Reed
Norton

Merle Parker
Brewster

Julene Powers
Gove

Morris Reeves
Beeler



And frosh Moeckel, Christensen, and Cooper were court stars.

Harold Meyers
Plainville
Bee Murphy
Covert
Maurine Offerle
Offerle

Roger Milberger
Great Bend
Patricia Myers
Protection
Darel Olliff
Phillipsburg

Jo Ann Parsons
Hays
Lois Proctor
Haviland
Eloise Reich
Russell

Lynnette Pearson
McCracken
Barbara Purkeypyle
Chase
Dorothy Rein
Russell

Edmund Peters
Kinsley
Barbara Purvis
Weskan
Bernard Riedl
Scott City

Herbert Pfeifer
Hays
Eugene Randle
Byers
Lois Robinson
Lucas

Maynard Pflieger
Densmore
Arthur Ray
Alden
Louise Robinson
Luray

Velda Mae Poage
Almena
Don Ream
Alexander
Joy Romeiser
Rush Center

freshmen





Donald Rose
Lewis

Wayne Ross
Meade

William Roth
Victoria

Cathryn Rowland
Protection

James Ruder
Hays

Jane Ruffhead
Ness City

Robert Salmans
Hanston

Patricia Sanders
Oberlin

Marlene Sanders
Russell

James Savage
Goodland

Don Schimpf
Stafford

Kenneth Schmeidler
Hays

Loraine Sears
Great Bend

Ruth Secrest
Bushton

Charles See
Ransom

Darrell Seibel
Ellis

Norman Shores
Goodland

William Short
Goodland

class of 1955

Joy Cathcart learns how to use a mimeoscope.



Yvonne Simonton
Oakley

Eva Sire
Colby

Louise Smith
Almena

Richard Smith
Lupton, Ariz.

Kenneth Spreier
Rozel

Alfred Staab
Catherine



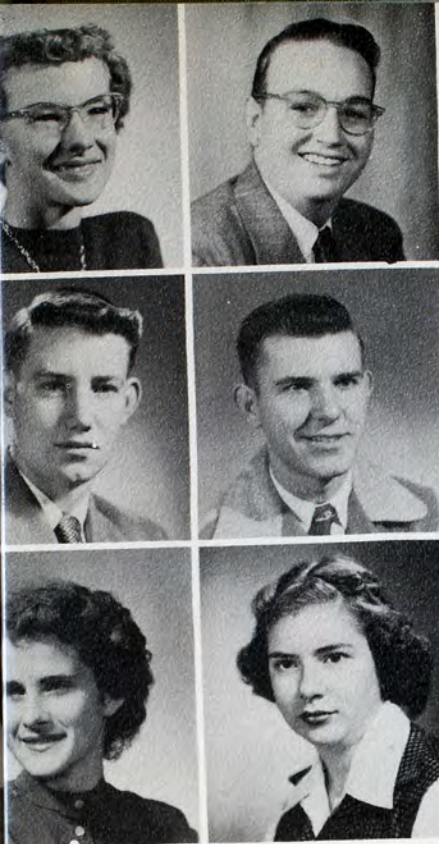

And Donna Garret rehearses her role in "Skin of Our Teeth."

Florence Ruhaak
Plainville

Clair Rumford
Hanston

Wilfred Schrepel
Clatlin

Celestine Schumacher
Hays

Linda Croft
Hanston

Nancy Sigrist
Hays

freshmen

Alice Slagle
Hugoton

Barbara Smerchek
Greensburg

Alice Smith
Palco

Beverly Smith
Colby

Guido Smith
Leoti

Jack Smith
Bison

Stuart Smith
Hays

Dwight Snay
Plevna

Ernest Snook
Ford

K. Somers
Ensign

Alvera Speier
Hays

Merne Spitsnaugle
WaKeeney

Maxine Stade
Centerview

Gilbert Stadelman
Hays

Charles Stahl
Plainville

Loren Stang
Victoria

Vernie Stang
Victoria

Evangeline Starr
Phillipsburg





Freida States Logan

Maynard Steitz Bison

Duane Steffen Burdett

Glenice Stewart Plainville

Thelma Strawn Lewis

Lois Stutterheim Prairie View

Robert Sweazy Colby

Wilma Taylor Plainville

Lois Tawney Ogallah

Ronald Temple Norcatur

Casey Thompson Plainville

Floyd Thompson McCracken

Leroy Thornburg Bloomington

Marie Tilton Sterling

Laverne Tomanek Collyer

Neil Tracy Ford

Donna Tustin Oakley

Edith Vague Leoti

Merelene VanMeter Holyrod

Muriel Walker Manter

Norma Walker Fowler

Virginia Walker Lenora

William Wallace Esbon

Alfred Walters Catherine

Rita Walters Hays

Raymond Weaver Greensburg

Varian Wellbrook Victoria

Barbara Werner Hays

Richard Widener Great Bend

Alfreda Wiesner Hays

Michael Williams Greensburg

Norma Williams Great Bend

Robert Willms Geneseo

Lloyd Wilson Gove

Ella Wineland Natoma

Kenneth Yancey WaKeeney

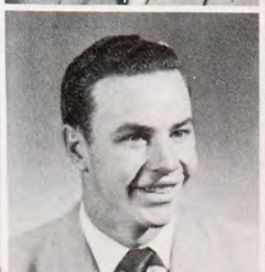



Nellie Addison
Hays
Kenneth Miller
Haviland

Nellis Briscoe
Hays
Keith Ritter
Hoisington

Harold Ellis
Kingman
Theo Roberts
Quinter

Carlos Evers
Mexico City, Mex.
James Simmons
Topeka

Francis Frey
Hays
Clinton Talbert
Ellis

graduate and special student

Graduate student Nellis Briscoe shows how to use a dictaphone.

Nick Yunk
Osborne
Janis Zieber
Pawnee Rock





dr. m. e. cunningham

president

administration



Dr. L. D. Wooster
President Emeritus



Dr. E. R. McCartney
Dean of the College



Marjorie Butler
Advisor to Women



Dr. W. D. Moreland
Advisor to Men



Standlee V. Dalton
Registrar



Dr. Ralph Coder
Chairman, Graduate Council



Walter E. Keating
Business Manager



Hugh Burnett
Director of Extension

faculty

Elizabeth Agnew
Dean Emeritus of Women
Edward C. Almquist
Audio-Visual Education



Ethel V. Artman
Placement Service
Stanley Ballinger
Music



Elizabeth Barbour
Physical Education
C. Thomas Barr
Music
Alice Beesley
Home Economics



Katherine Bogart
English
Grace Boyd
Cafeteria
D. K. Brooks
Physics
R. U. Brooks
Industrial Arts



Patricia Bynum
Zoological Science
C. Richard Cain
Industrial Arts
Harold S. Choquill
Chemistry
Frances Cook
Health
Kenneth W. Cook
Business Administration



Marion F. Coulson
English
Eugene Craine
History
Edwin Davis
Industrial Arts
Gaynelle Davis
Education
Richard Dilsaver
Journalism



Drew Dobosh
Art
William Eastman
Biology
Eugene Elter
Mathematics
Lucille Felten
Music
Alex Francis
Physical Education





Helen Francis
Journalism
Naomi Garner
English
John Garwood
Business Administration
Emma Golden
Languages
Maude Gorham
Psychology

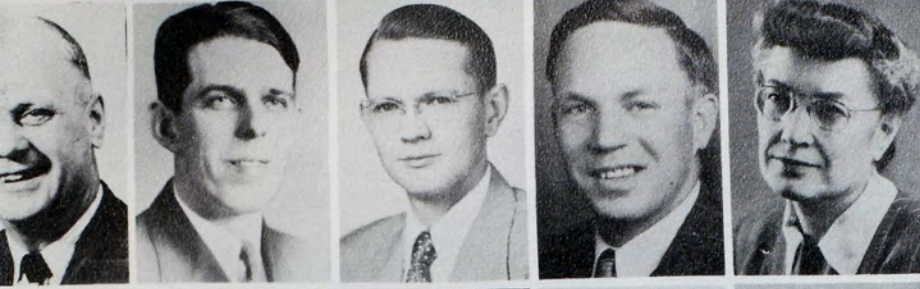

Paul Gross
Physical Education
Samuel Hamilton
Philosophy
Jack Heather
Radio
Leon Hepner
Zoology
Geneva Herndon
Speech



Harold Hopkins
Botany
Ralph Huffman
Physical Education
Modesto Jacobini
Languages
Harlan Johnson
Chemistry
Mabel Lacey
English



Nita Landrum
Correspondence
Philip Lin
Political Science
Pauline Lindner
Library
Robert Marple
History



Everett Marshall
Mathematics
Rosella McCarroll
Education
Henry J. McFarland
Biology

In memory of
Charles F. Wiest
Professor Emeritus of
Philosophy



Margaret McGimsey
Library
Robert McGrath
Education



Maude McMIndes
Education
Geraldine Morris
Library



faculty

Alice Morrison
English



Joel Moss
Art
Ila Newbecker
Home Economics



Robert Olberding
Business Administration
Charles Onion
History
Harold Palmer
Music



Not pictured:

C. H. Brooks
Assistant Professor
Emeritus of Languages

E. E. Colyer
Professor Emeritus of
Mathematics



Verna Parish
English
Maria Perkins
Sociology



Mary Aileen Perry
Music
W. H. Rayburn
Industrial Arts
H. B. Reed
Psychology



Ivan Richardson
Political Science
Andrew Riegel
Botany
James Rouse
Agriculture
Lester J. Schmutz
Agriculture



Ira O. Scott
Education
Claude Settlemyre
Library
Ruth Sevy
Physical Education
Kenneth Simons
Botany
James R. Start
Speech



E. C. Stopher
Mathematics
 F. B. Streeter
Library
 Cade Suran
Physical Education
 Archie Thomas
Business Administration
 Dollie Thomas
Business Administration



Leonard W. Thompson
Economics & Business Adm.
 Gerald Tomanek
Biology
 Inez Torrey
College Nurse
 Margaret VanAckeren
Library

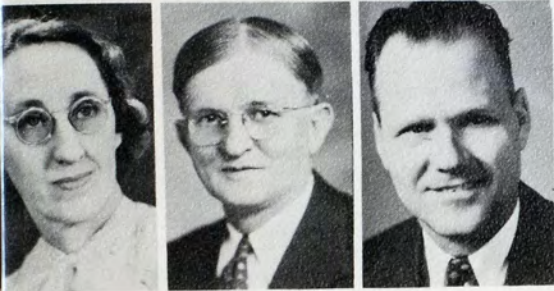

Mabel Vandiver
Art
 Walter Wallerstedt
Printing
 James R. Wells
Agriculture

ADMINISTRATIVE AND
 SUPERVISORY ASSISTANTS

Not Pictured:

Ethel McKenna
Dormitory Director, Retired

Beatrice Rockwell
Housemother, Custer Hall

T. W. Wells
English
 R. L. Welty
History



William Wilkins
Music
 W. Clement Wood
Education
 Walter Woods
Psychology



Harvey A. Zinszer
Physics
 Cora Bibens
Assistant to President
 Florence Bodmer
Secretary to the Dean
 Mabel Hopkins
Assistant to Registrar
 Etta Miller
Housemother, Residence Hall



Elizabeth Mosier
Secretary
 George Sternberg
Curator of Museums
 Ed Urban
College Printer
 Mollie Wallerstedt
Supervisor of Social Building
 Kathleen Kinzer
Housemother, Custer Hall



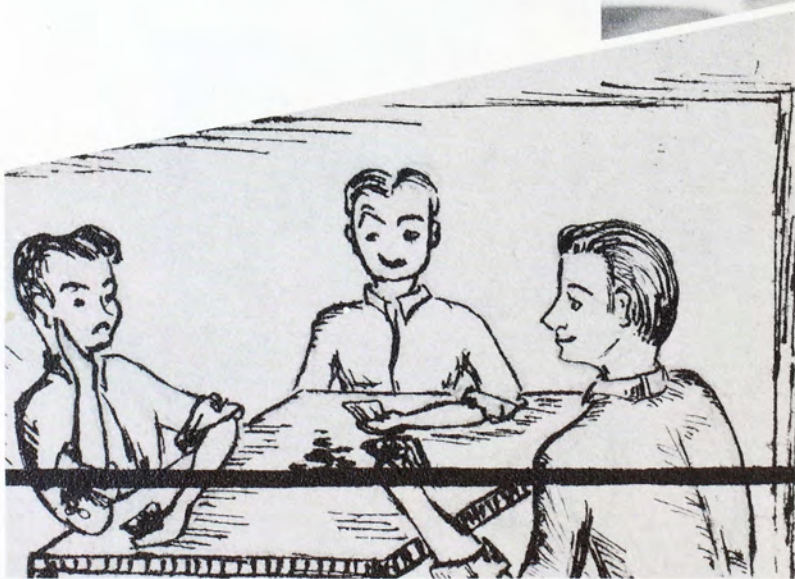
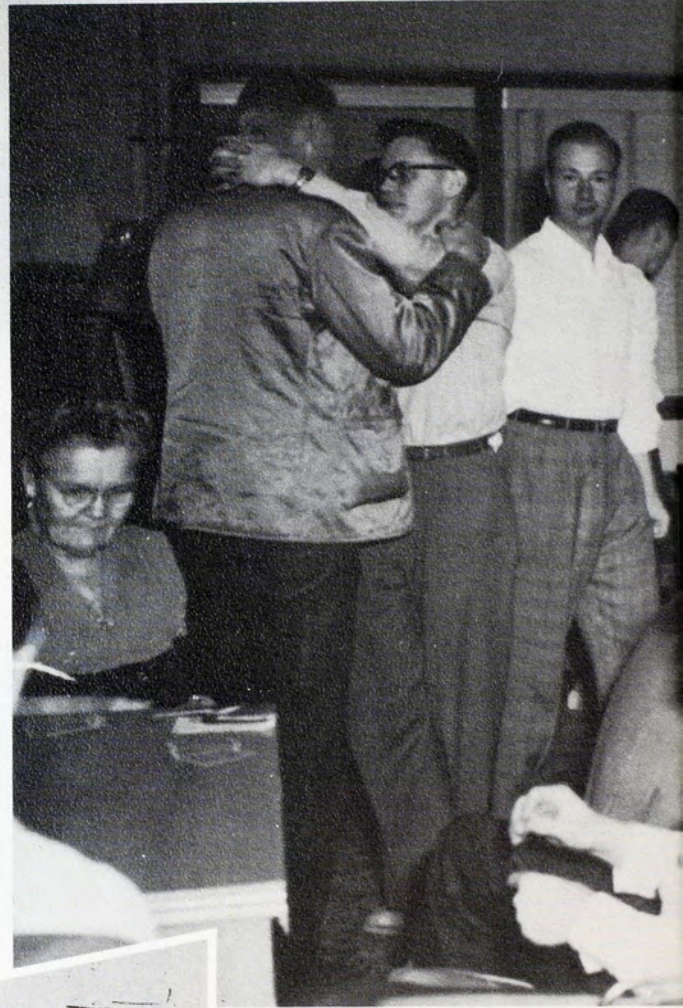



organizations



Ethelmae Wilson, *President*



Eleanor Bogart



Sally Boone



Doris Carson



Gayle Combest

alpha psi omega
national honorary dramatics fraternity

Carlene Duncker

Dolores Earnest

Lola Franks

Bob Fusillo



Lowell Hawks



Dean Nolte



Lois Smith



Mary Wilkens

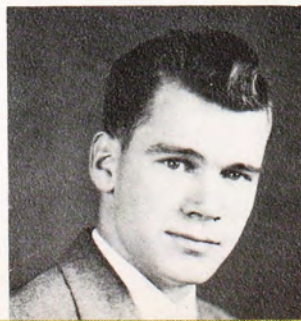

Joan Jecha
First Semester
President



Back Row: Mrs. Beatrice Rockwell, Esther Fogo, Joyce Marshall, Lois Stutterheim, Phyllis Way, Cathryn Rowland, Mrs. Kathleen Kinszer.
Second Row: Carol Johnson, Carolyn Hake, Norma Auston, Merelene Van Meter, Jane Ruffhead, Jo Ann Hoover, Barbara Purkeypyle, Zella McKinley, Betty Marrs, Judith Blandenburgh, Edith Vague, Norma Walker, Eve Wahl.
Third Row: Caroline Klee, Donna Cole, Shirley Filbert, Joyce Fondable, Lynette Pearson, Phyllis Berland, Mona Reed.
Front Row: Norma Blanchett, Kate Stewart, Yvonne Slingerland, Twila Kurtz, Ellen Gartrell, Lucille Bott.

uster

Back Row: Marjorie McCormick, Marie Tilton, Grace Breckenridge, Eva Sire, Lu-Elma Murray, Bea Murphy, Marlene Sanders, Dorothy Tokushige, Grace Young, Lois Denger, Doris Carson.
Second Row: Verladyne Dykes, Pat Smerchek, Katherine Slagle, Donna Garrett, Joan Jecha, Shirley Mayfield, Linda Croft, Barbara Wright, Marilyn Marshall, Mildred Agnew, Martha Pate, Mary Ann Knoll, Barbara Smerchek, Margaret Kilbridge.
Third Row: Phyllis Suiter, Bette Davis, Alice Slagle, Anna McConnell, Marceleen Manke, Henrietta Seaman.
Front Row: Lorraine Sears, Janis Zeiber, Joyce Romeiser, Ethelmae Wilson, Dorothy Arensman.

hall



Lucille Bott
Second Semester
President

dames club

wives of fort hays state students



Back Row: Mesdames Bill Eastman, Harland Dietz, Merle Garey, Bob Hastings, Bob Marple, Earl Merkle, Hubert Deight, Ken Miller, Bill Mahoney, Donis Eaton, Gordon Gardiner, Warren Settles.

Second Row: Al Geist, John Smith, Dale James, Merle Wentworth, Esther Nicholas, Hyrum Clark, Robert Deighton, Gordon Lecuyer, Don Jones, Eleanor Martin.

Front Row: Charles Carpenter, Howard King, Aloysius Klaus, Molly Wallerstedt, Dolly Thomas, Val Rockwell, Art Hamilton.

kappa pi

national art fraternity



Left to right: Willard Peterson, Dee Graves, President Patsy Earl, Miss Mabel Vandiver, Joel Moss, Donna Foster.

James Seuser
President, German
Club



Front: James Seuser, Lawana Webb, Edmund Giebler, John Herrman, Ed Urban.
Second: Sponsor Mrs. Emma Golden, Theresa Sturn, Aloysius Zimmerman, Bob
Smith, Gordon Lecuyer, Jerry Starkey. Back: Catherine Slagle, Darrel Cobb, Bill
Samples, Clair Bushell, Ray Stutzman, Warren Smith, Richard McKittrick.

german club

creating interest in the german language

graduate club

promoting relationship among graduate students

Front: Rosemyre Spena, James Simmons, Lola Franks. Back: Fred Ross, Theo
Roberts, Dave Stewart, Warren Settles, Dr. Samuel Hamilton, Richard Thomas, El-
vin Brown.





Front: Emmet Stopher, E. C. Almquist, Harlan Johnson, Harvey A. Zinszer, Lloyd Furthmeyer. Second: Charles Deeter, Harold Hopkins, Fred Albertson, Pat Bynum, Walter Woods, James Wells, Jerry Starkey, Harold Choquill. Back: Arnold Janousek, Leon Hepner, president, H. B. Reed, Maude Gorham, Richard Morrison, Robert Gibbens, Floyd Kinsinger, Gerald Tomanek.

delta epsilon

national honorary science organization

engineers' club

organization for pre-engineering students

Front: George Knowles, Dale Monroe, Eugene Miller, Roger Milberger. Back: Don Hunter, Don Schimpf, Jim Van Loenen, Ernest Niquette, Everett Marshall, sponsor.



Ernest Niquette
Engineers' president



Lucille Bott
President

Jewell Britt
Secretary

Lois Davis
Vice-president



Upper Right: Fawna Arasmith, Dorothy Arensman, Wilma Barnett, Joan Beedy.
Above: June Berry, Barbara Billings, Mary Bishop, Wilma Brandenburg, Donna Brown, Miriam Brubaker, Marilyn Coppock.

kappa phi

sorority for methodist women

First Row: Bette Davis, Ellen Gartrell.
Second Row: Sharon Hardman, Julia Harris, Mary Harvey, Joan Jecha, Darlene Keith, Martha Kissell, Gladys Losey.
Third Row: Lou Ann Marquardt, Audrey Morrow, Norma Munsell, LuElma Murray, Marianne Rouse, Danelda St. Aubyn, Phyllis Sarvis.
Fourth Row: Jacqueline Schmutz, Ruth Taylor, Wilma Taylor, Bee Ward, Moyne Wehe, Ethelmae Wilson, Grace Young.





Wayne Brubaker
President

Robert Loomis
Vice-President

Edward Proctor
Recording Secretary

Jimmy Seuser
Treasurer

Warren Smith
Corresponding
Secretary

sigma theta epsilon

fraternity for methodist men

Jack Anderson, Ercell Bishop, James Browne, Curtis Camp, Kenard Clark, Don Hawks, Dale Marcy, Gordon Morris, Richard Morrison, Ernest Niquette, Jerry Starkey, Clinton Talbert, Duane C. Van Patten, Kaye Von Schritz.



Carlene Duncker
Little Theatre Pres.



Back: Greta Strecker, Bob Archer, Gayle Combest, Lowell Hawks, Carlene Duncker, Dean Nolte, Rachael Brack, Don Connell.
Front: Donna Garrett, Joan Parsons, Ethelmae Wilson, Jane Greer, Leona Kaiser, Doris Carson, Mary Wilkins, Sponsor Geneva Herndon.

little theatre

student drama groups

lewis field

stadium dormitory

Back: Vernon Staab, Richard Morrison, Lloyd Wilson, K. Somers, Gerald Olson.
Front: George Knowles.



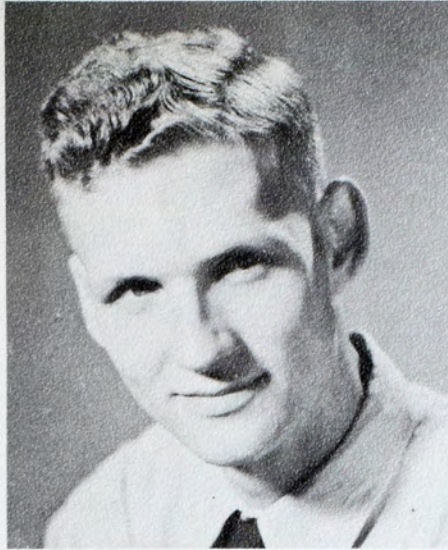

Don Jones
President

math club



Back Row: Roger Milberger, Everett Marshall, Dale Monroe, Arnold Janousek, Don Schimpf, Gene Fox, Barbara Werner, Emmet Stopher.
Front Row: Charles Deeter, Kenneth Werth, Dorothy Arensman, Eugene Etter, Douglas Sellers, Richard Hart.

Sig Leiker
Newman Club
President



Back row: Father Cornelius Heim, Tony Schmidt, Eugene Jarus, Walter Ehly, Aaron Feist, Gilbert Stadelman, Robert Dreiling, Loren Stang, Sig Leiker, Jr.
Front row: Maxine Schumacher, Alvera Speier, Barbara Werner, Barbara Purkeypyle, Donna Cole, Donna Garrett, Norma Wasinger, Margaret Kilbridge, Norma Connelly, Norma Goetz.

newman club

organization of catholic students

pre-medic club

future doctors, dentists, nurses, medical technologists

Back: Sponsor Leon Hepner, Larry Ball, Theron Johnson, Gerald Siemsen, Robert Pokorny, Earl Merkel, Edmund Giebler, Jerry Starkey, Beryl Gibson, Charles See.
Front: Don Rorabaugh, Joan Hoover, Coleen Lentfer, Ausma Vildins, Ray Stutzman.

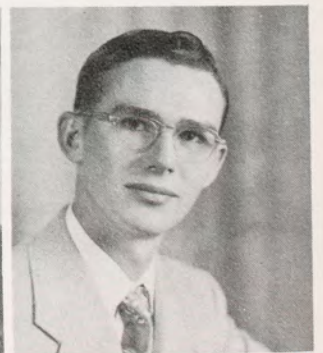
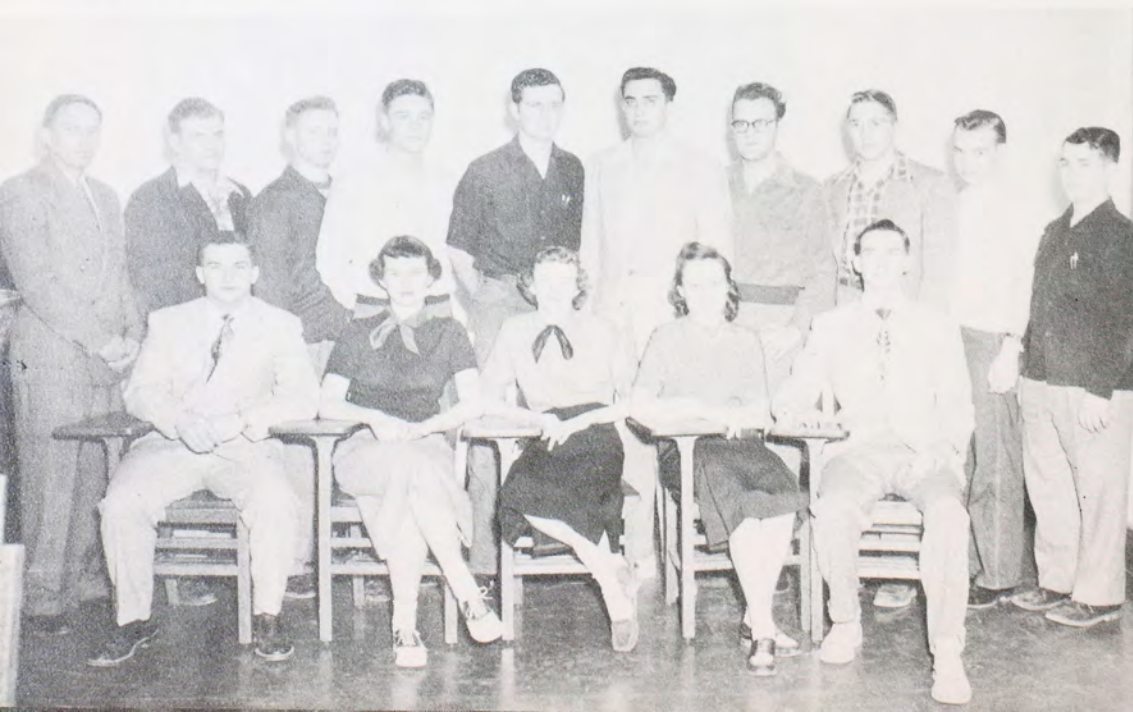

Ray Stutzman
Pre-Med President



Betty See, *President*



Lois Davis, *Vice-President*



Joy Mishler, *Secretary*



Phyllis Suiter, *Treasurer*

sigma alpha iota

music fraternity for women

Joan Beedy, Sally Boone, Donna Brown, Fanny Hand,
Leona Landwehr, Lou Ann Marquardt, Marilyn Offerle,
Martha Pate, Jacqueline Schmutz, Ruth Taylor



phi mu alpha

national music fraternity



Don Gentzler
President



John Chambers



Don Johnson

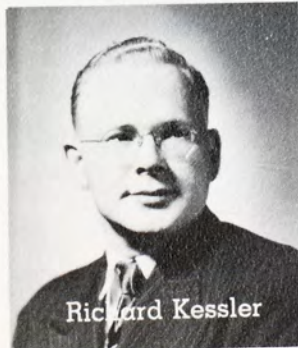

Richard Kessler



Steward Walker



Bill Zachford



Phil Martin



Mark Stutteit



Dick Wolford

residence hall

dormitory for men



Back Row: Hugh Jacobs, Don Castle, Bob Sweazy, Richard Smith, Bud Moeckel, Duane Van Petten, E. C. Snook, Bill Bray, Arvin Liester, Doyle Ekey, Eldon Laidig, Glenn Riney, Mrs. Etta Miller, Stan Ball.

Second Row: Darle Olson, Don Hunter, John Bradshaw, Dick Diamond, Bill Teaford, Neil Tracy, Dick Walker, Ernest Kendricks, Bill Samples, Don McCosh, Don Hoskins, Ed Filbert.

Front Row: Charles See, Bob McConnaughay, Burt McKinley, Don Richardson, Mike Smith, Jim Hendricks, Carl O'Hair, Jerry Skinner, Keith Ritter.

seventh cavalry

men's leadership organization



Back Row: John Tomlinson, Don Rorabaugh, Charles Carpenter, Valis Rockwell, Jack Hunsley, Ray Stutzman.
Front Row: Don Jones, Gilbert Lietz, Gene Anderson, Edmund Giebler, Jerry Starkey, Wayne Brubaker.



Back Row: Del Martin, Mildred Agnew, Don Jones, Eugene Craine, Nancy Tarner, Ross Summers, Howard King, Hyrum Clark, Curtis Camp, Phyllis Aley, Cecil Merkel, Peggy Martin, L. C. Neal.
Front Row: Wilda Smith, Mary Harvey, Barbara Smerchek, Joan Johnson, Margaret Briscoe, Leon Atkisson.

international relations club

promoting better understanding of the nations

k club

organization for varsity letterman

Back: Sponsor Ralph Huffman, Kayo McGillivray, Mac Keeley, Don Campbell, Walt Hobbs, Guy Conner, Charles Stahl, Bud House, Gus Nicholas.

Middle: Gene Jaco, George Norman, Gaylen Stephenson, Herb Greenstreet, Earl Minks, Don Rorabaugh, Meryl Garey, Gene Hess.

Bottom: Ray Emerson, Dick Scott, Cliff Tillet, Charles Owens, Frank Haas, Dean Thompson, Bob Sweazy, Harland Dietz, Ben Frantz, Cleo Dome.



Frank Haas
K Club President

Betty Schumacher
Tigerette Pres.



Back: Sponsor Mabel Lacey, Joan Westcott, Verna Hansen, Marianne Rouse, Mary Wilkins, Phyllis Sarvis, Marilyn Albrecht, Marilyn Freshour, D'Nelle Ehrlich, Patsy Earl, Mary Willour, Norma Munsell.

Middle: Jeannette Huffman, Gene Johnson, Ruthetta Seelye, LuElma Murray, Dora Nichol, Mary Hogan, Norma Arnhold, Ramona Funk, Jean Johnson, Ramona Kirkland.

Front: Phyllis Way, Bette Davis, Elaine Johnson, Betty Marrs, Joan Jecha, Yvonne Slingerland, Mary Hooker, Joan Fikan.

tigerettes

women's pep group

theta epsilon

sorority for baptist women

Back: Jane Mountain, Ruby Neal, Joan Johnson, Peggy Coder, Pat Sanders, JoAnn Parsons. *Front:* Joyce Eyman, Patty Binder, Martha Pate, Charmaine Owens, Virginia Walker.



Joan Johnson
Theta Epsilon
President



*Back row: Eugene Craine, sponsors, Dale Marcy, Harold Howell, Tad Felts, Julia Harris
Front row: Maxine Schumacher, Carlene Knowles, Audrey Morrow, Darlene Keith, Jewell Britt.*

unesco

women's athletic association

*Back: Norma Goetz, Mary Hogan, Mildred Agnew, Nancy Larmer, Linda Croft, Evie Starr, Mary Johnson.
Third: Maxine Schumacher, Kate Stewart, Bonnie Streck, Thelma Strawn, Maxine Stade, Margaret Briscoe.
Second: Eloise Reich, Wilda Smith, Yvonne Slingerland, Greta Strecker, Moyne Wehe, Jody Martin.
Front: LuElma Murray, Norma Arnhold, Marilyn Albrecht, Jeannette Huffman, Ruthetta Seelye.*





Front: Marilyn Coppock, Lois Proctor, Jewell Britt, Clara Heath, Florence Ruhaak, June Berry, Leila Hall, Merne Spitznagle, Evelyn Gardner, Velda Poage. Second: Mrs. Gordon, Kay Hahn, Arvileta Gracey, Celia Boxberger, Barbara Billings, Earlene Bretton, Norma Williams, Joy Mishler, Lois Steeples, Ethel Johnson, Nan Arnold. Third: Elaine Johnson, Ruth Taylor, Betty See, Lou Ann Marquardt, Gwen Arnold, Wilma Brandenburg, Barbara Purvis, Wilma Barnett, Fawna Arasmith, Carlene Duncker, Joan Beedy, Marianne Rouse, Donna Tustin, Phyllis Sarvis, Barbara Dragt, Wilma Taylor, Joan Pennington. Back: Gloria Ward, Audrey Morrow, Jody Fletcher, Jacqueline Schmutz, Beverly Smith, Lois Tawney, Sharon Hardman, Darlene Keith, Gladys Losey, Carlene Knowles.

wesley hall

dormitory for women



Phyllis Sarvis
First semester president

Jewell Britt
Second semester president





Barbara Billings
President



Not Pictured:
Lawana Webb
Pat Taylor

Wilma Brandenburg
Carlene Duncker

Lois R. Davis
Patsy Earl

Charlene Dilsaver
Delores Earnest

W. L. O.

women's leadership organization

Mary Harvey
Patsy Smith

Gene Johnson
Ruth Taylor

LuElma Murray
Phyllis Suiter

Betty See
Ethelmae Wilson



Phyllis Sarvis



Front: Doris Carson, Earlene Bretton, Fawna Arasmith, Pat Sanders, Elaine Becker, Grace Breckenridge, Pat Smerchek, Joyce Gardner. Second: Evie Starr, Barbara Smercheck, Barbara Purvis, Moyne Wehe, June Berry, Phyllis Sarvis, Katherine Slagle. Third: Muriel Walker, Merleen Van Meter, Mary Bishop, Orvillea Gracey, Dorothy Rein, Lois Proctor, Nova Leathers, Wilma Taylor. Back: Miss Rosella McCarroll, Lois Stutterheim, Marj Lumpkin, Dora Jean Nichol, LaFaun Foreman, Norma Williams, Lois Steeples, Kay Hahn, Miss Naomi Garner.

y. w. c. a.

y. m. c. a.

Front: Don McCosh, Jerry Clemm, John Mall, Bill Teaford, Ercell Bishop. Second: Harold Howell, Eldon Laidig, Edward Proctor, Don Hawks, Glen Snell, Dr. Samuel Hamilton. Back: Bill Samples, Jack Anderson, Lloyd Asher, Dale Marcy, Dan Liles, Jim Hinkhouse.



Eldon Laidig



Elaine Johnson
President

home economics club



Back: Miss Alice Beesley, Lola Franks, Mona Smith, D'nelle Ehrlich, Barbara Billings, Lucille Bott.
Front: Alice Bullock, Phyllis Suiter, Elaine Johnson, Gene Johnson, Miss Ila Newbecker.

anniversary committee



Left to right: Dr. W. D. Moreland, Miss Elizabeth Agnew, Dr. Fred W. Albertson, Miss Maude McMIndes (chairman), Mrs. Nita M. Landrum, Dr. L. D. Wooster, Miss Cora Bibens.

Bearing the brunt of responsibility for the planning and execution of plans for the celebration of Fort Hays State's Fiftieth Anniversary was this faculty committee, appointed by President M. C. Cunningham.

The committee held weekly meetings throughout the entire college year, with a good many extra sessions thrown in on the side. The group was responsible for a vast labyrinth of sub-committees, sub-sub-committees, and sub-sub-sub-committees, all a part of the vast organization necessary to carry out a Golden Anniversary.

In the photo above, the group is examining souvenir anniversary pottery designed by Joel Moss, head of the art department, and distributed during the year at various events.

Miss Marjorie Butler served as hospitality consultant for the group, and Mrs. Helen Francis as publicity consultant.

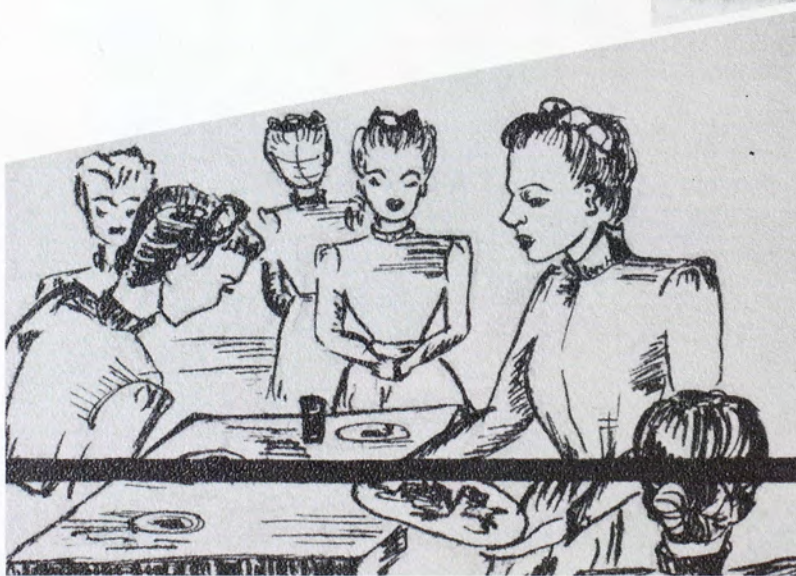
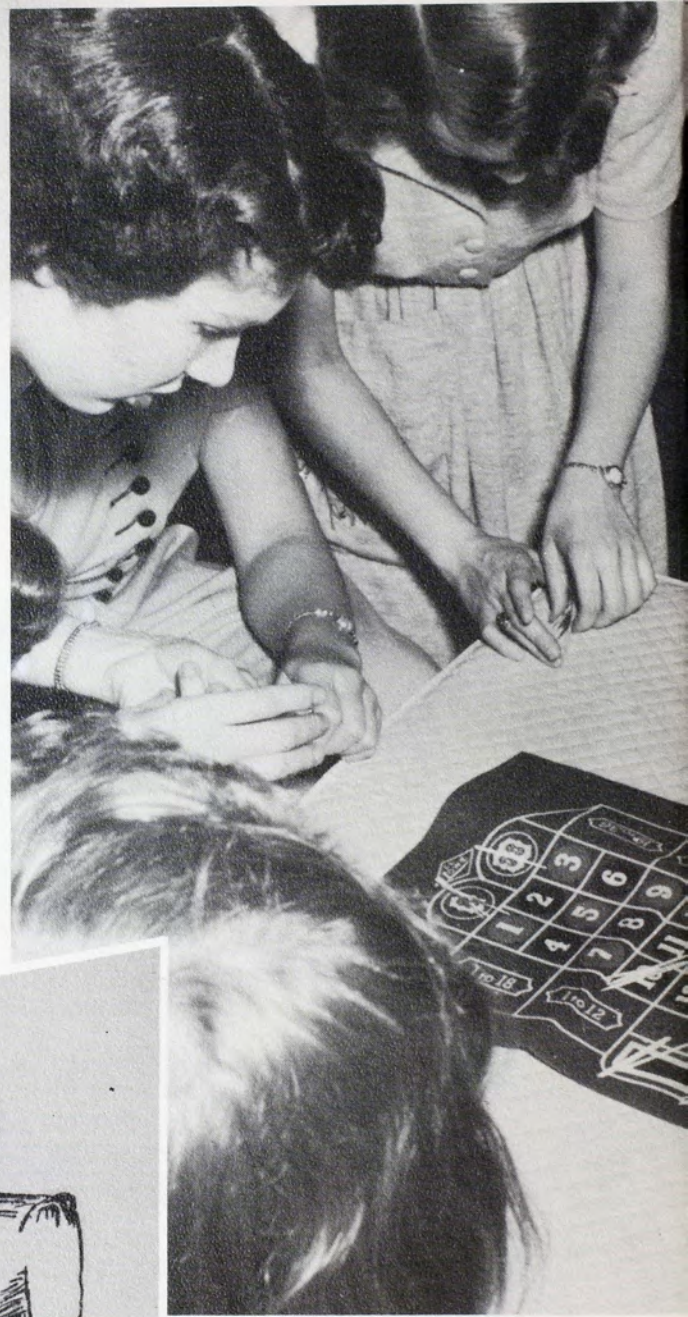
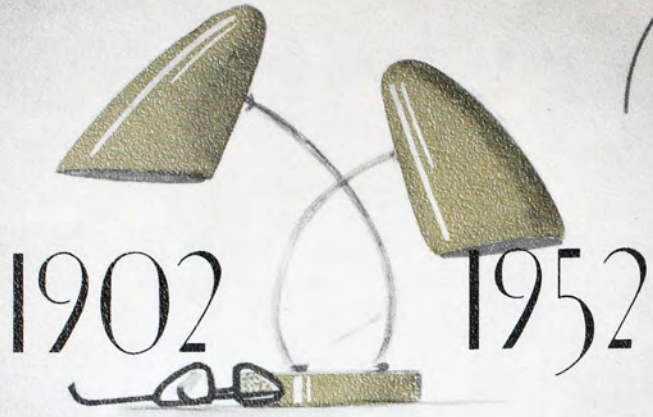



greeks

panhellenic council

The Panhellenic Association is comprised of the four National Panhellenic fraternities for women on the Fort Hays State College campus. Its function is to set policies concerning rushing, pledging, and initiation procedures.

The most significant event of many years in sorority circles was the acceptance this year of all colleges previously in the Association of Educational Sororities into the National Panhellenic Compact, where they will be associated with all national sororities in universities and colleges throughout the United States.

At Fort Hays State, the Panhellenic Council awards a Scholarship Shield to the sorority with the highest grade point each semester. It was awarded to Sigma Sigma Sigma for the 1951 spring semester and to Alpha Sigma Alpha for the fall semester.



Representatives of the four national sororities on the Fort Hays State campus comprise the Panhellenic Council, pictured above. Left to right in the back row are Margaret Ford, Marianne Rouse, Mary Harvey, Mary Alice Hogan, and Donna Darby Foster. Left to right in the front row are Miss Marjorie Butler, sponsor; Norma Arnhold, Mary Ann Willour, Phyllis Way. Julia Harris is not pictured.

Officers of the group for 1951-52 were Donna Foster, president; Margaret Ford, Theta Sigma Upsilon, recording secretary; Mary Harvey, Sigma Sigma Sigma, corresponding secretary; and Norma Arnhold, Alpha Sigma Alpha, treasurer.

This year also marked the end of the group's seven-year sponsorship by Miss Gaynelle Davis, who has contributed so much to the success of sororities on the campus.

interfraternal council

The Interfraternal Council consists of representatives of the social fraternities on the Fort Hays State campus.

During the past year, Gamma Tau, newly organized local fraternity, was taken into the group. Other members, all national organizations, are Tau Kappa Epsilon, Phi Sigma Epsilon, Kappa Sigma Kappa, and Sigma Tau Gamma.

The Interfraternal Council joins with the Panhellenic Council in sponsoring an All-Greek Conclave on the campus in August. In addition, the two groups sponsor an all-Greek formal dance, which traditionally opens the formal social season.

A project begun by the Interfraternal Council and still under their sponsorship is the annual Interfraternity Sing. For the past two years, the girls have been invited to participate in the event. The Interfraternal Council awards a trophy for the best performance at the sing. In the spring of 1952, it was won by the Tekes.

A scholarship Trophy was awarded for the first time in the summer of 1951, based on grades for the spring semester. Phi Sigma Epsilon won the trophy at that time. Kappa Sigma Kappa won it at the close of the 1951 fall semester.

The Interfraternal Council is made up of two representatives of each fraternity, along with the sponsor of each group. Dr. Emmet Stopher is faculty adviser for the Council.

Members during the 1951-52 college year were John Tomlinson, Dwight York, and George Norman, Kappa Sigs; Ernest Niquette and Hugh Jacobs, Gamma Taus; Keith Dirks and George Walters, Tekes; George Michellick, Merle Bauer, Russell Bray, and Mac Keeley, Phi Sigs; Clyde Ward, Don Foster, and Carol Hornbaker, Sig Taus.

Officers for the first semester were as follows: John Tomlinson, president; Merle Bauer, vice-president; George Walters, secretary; Carol Hornbaker, treasurer. Second semester officers were Keith Dirks, president; George Michellick, vice-president; Clyde Ward, secretary; Hugh Jacobs, treasurer.



John Tomlinson,
first semester president

Below, Keith Dirks, sec-
ond semester president.



The Alphas entertain their national president, Mrs. Wilma Sharp. Left to right in front: Elizabeth Agnew, Dean Emeritus of Women, Hogan, Mrs. Sharp, Earl, Verna Parish, sponsor, Mrs. J. H. Neeley, Mrs. Ralph Butler. Back: Mrs. Henry Foster, Allbrecht, Westcott, Arnhold, Aley Mrs. Orlan Carmichael.



Alpha's adding machine takes a guess at the score of the Homecoming game.



Chinese Alphas entertain rushee at an Oriental party. At right, President Patsy Earl beckons to them at the entrance.



THE ALPHAS
 WELCOME
 YOU TO THE
 O R I C N T A L O P I U M D C N N O . I



alpha sigma alpha

The Fort Hays State chapter of Alpha Sigma Alpha was established on the campus in 1928. Red and white are the Alpha colors and their flower is the narcissus or aster. Their national philanthropic project includes supplying equipment and offering services to veterans.

Chapter officers are Patsy Earl, president; Mary Alice Hogan, vice-president; Joan Westcott, secretary; Marilyn Albrecht, treasurer; Norma Arnhold, rush captain. Verna Parish is faculty sponsor.

Members not pictured are Phyllis Aley, Norma Goetz, Eloise Reich and Nancy Larmer.

Marilyn Albrecht
Mary Garrison

Norma Arnhold
Mary Alice Hogan

Bette Davis
Jennie Mayhew

Patsy Earl
Joan Westcott





The pledges take a "sneak."



A new version of the "Villain Cometh" enacted to entertain rushees.

Aboard the riverboat, U. S. S. Delta Sig, the Deltas' large party during Rush Week, Wilkins and Peters do a dance and song routine in blackface.



Elizabeth Belden
Ramona Kirkland
Kay Reed

D'Nelle Ehrlich
Lela Mae Kreutzer
Loraine Sears



Deltas' Homecoming float rides down main street in Hays.



delta sigma epsilon

Rho chapter of Delta Sigma Epsilon was established on the Fort Hays campus in 1925. The colors are olive green and cream, and the flower is a cream tea rose. National project of all Deltas is the Home for Leprosy in Carville, La. Each chapter sponsors a patient and National furnishes equipment for the house.

Chapter officers are Julia Harris, president; Mary Wilkins, vice president; Joyce Marshall, secretary; Ramona Kirkland, treasurer; Phyllis Way, rush chairman. Patricia Bynum is faculty sponsor.

Members not pictured are Norma Walker, Gleneva Argabright, Norma Blanchett, Donno Garrett, Zella McKenley, Lolita Nelson, Barbara Purkeypyle, Cathryn Rowland, Mona Reed, and Louise Smith.

Dolores Earnest
Anna McConnell
Dolores Solomon

Donna Foster
Joyce Marshall
Connie Toth

Julia Harris
Joan Mausolf
Gloria Ward

JoAnn Hoover
Dixie Newman
Phyllis Way

Joan Jecha
Arlene Peters
Mary Wilkins





Tri Sigmas show off their school and their sweaters.

"Welcome Grads" is the theme of the Tri Sigma float for Homecoming.



A nightclub is the scene of entertainment for these rushees. Cigarette girls peddle their candy wares, punch bowls do their trick and the vice of gambling is mildly in evidence.



sigma sigma sigma

Sigma Sigma Sigma was established at Fort Hays State in 1925. The purple violet is the flower belonging to the Tri Sigmas and purple and white are their colors. National projects of this group include the Ruth Hathoway memorial, John Randolph library, Clara Barton Higgon project, Industrial Home for Crippled Children and the Endicott School.

Chapter officers are Pauline Stewart, president; Gene Johnson, vice president; Elaine Johnson, secretary; Dorothy Arensman, treasurer; Gene Johnson, rush chairman. Their sponsor is Alice Beesley.

Members not pictured are Gwen Arnold, JoAnn Martin, JoAnn Parsons, Velda Poage, Joyce Romeiser and Barbara Warren.

Dorothy Arensman
Carlene Duncker
LuElma Murray

Celia Boxberger
Mary Harvey
Charmaine Owens

Wilma Brandenburg
Elaine Johnson
Marianne Rouse

Jewell Britt
Gene Johnson
Pauline Stewart

Marilyn Coppock
Martha Kissell
Ethelmae Wilson





The Thetas entertain rushees in their newly decorated rose and grey living room. A quiz program is in progress following a candlelight dinner.



Between halves of a basketball game, six Thetas give a fashion review of Fort Hays State during the last fifty years.

Peggy Coder
Verna Hansen
Eunice Sim

Floating down main street of Hays is the wedding cake float of the Thetas.



Shirley Haney
Patsy Shumate



theta sigma upsilon

Theta Sigma Upsilon was established on the Fort Hays State campus in 1928. Theta colors are rose and silver and the flower is a rose. The national project is supplying books for the San Luis Traveling library which operates in the Mexican areas of Colorado.

The year 1951-1952 is an important one to the Thetas because they have moved and are now at home at 409 West Eighth, Hays. The house is completely redecorated.

Chapter officers are Ramona Funk, president; Mary Anne Willour, vice president; Verna Hansen, secretary; Charmaine Deutscher, treasurer; Pat Zimmerman, rush captain. Mrs. Ralph Coder is sponsor.

Charmaine Deutscher
Mary Hooker
Greta Strecker

Margaret Ford
Opal J. Johnson
Tess Sturn

LaFaun Foreman
Velma Kraft
Moyne Wehe

Marilyn Freshour
Coleen Lentfer
Mary Anne Willour

Ramona Funk
Dora Jean Nichol
Pat Zimmerman

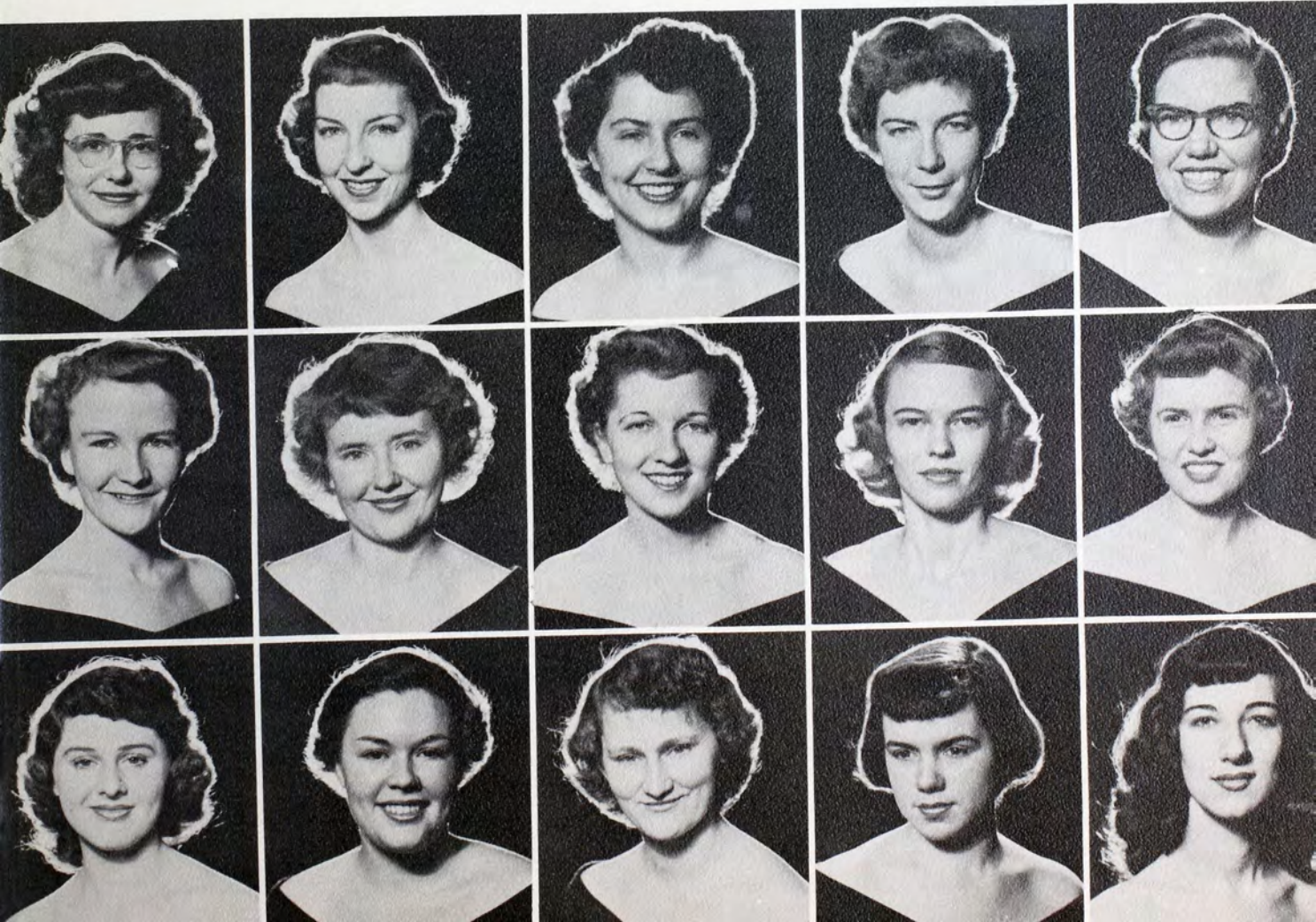

The Gamma Taus featured Hornet Burgers with their float in the Homecoming parade. Quarterback and halfback were also sold in this traveling butcher shop.



Sponsor Richard Cain signs one of the pledge paddles during Help Week.

The boys enjoy hot dogs at the shelter house in the park.

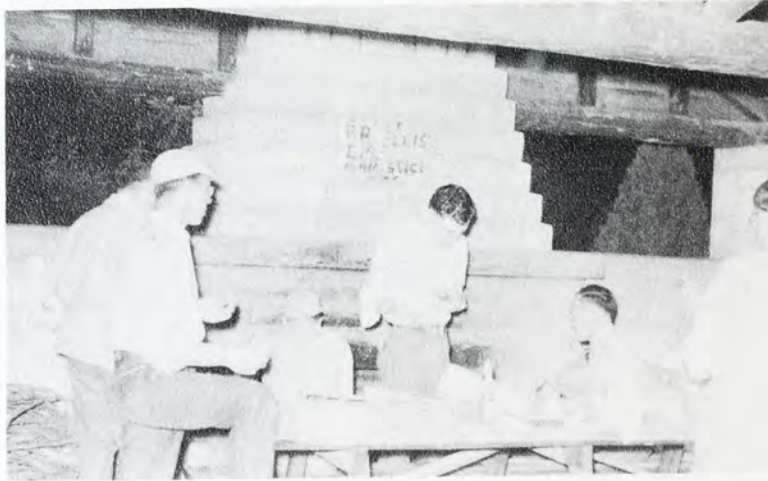

Ernest Kendrick
Ernest Niquette



Officers:
O'Hair, treasurer;
Olson, vice-president;
Laidig, president;
and Morrison (seated), secretary.



gamma tau

Gamma Tau was established on the Fort Hays Kansas State College campus as a club in the spring semester of 1951. It began functioning as a recognized social fraternity during the following fall semester. Gamma Tau colors are Nile green and white, and the fraternity flower is the white carnation.

Members not pictured are Hugh Jacobs, George Knoll, E. C. Snook. The faculty sponsor is C. Richard Cain.

Eldon Laidig
Carl O'Hair

Don McCosh
Darle Olson

Richard Morrison
Bill Samples

Loren Moser
Neil Tracy

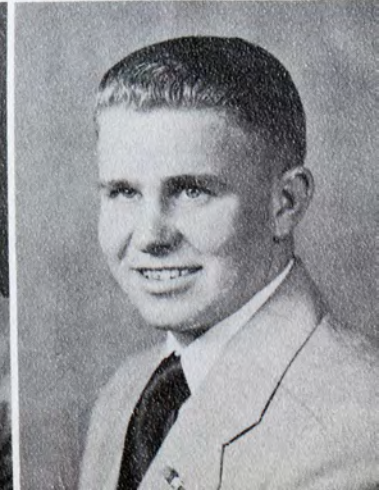
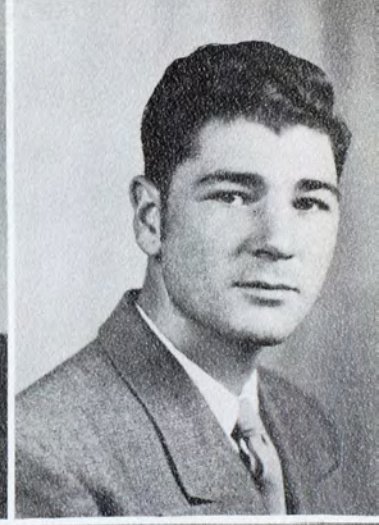
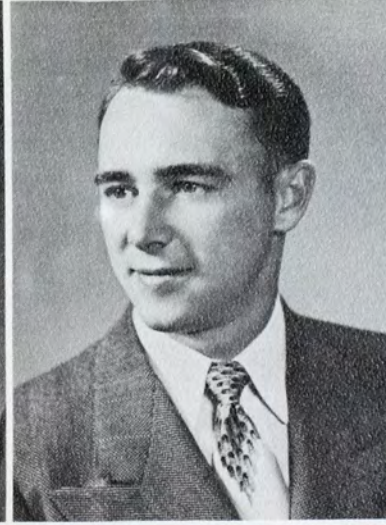



Officers: Hawks, president; York, I. F. C. representative; Gansel, vice-president; Bohonicky, fraternity treasurer; Nolte, house treasurer.



Officers: Back—Pohlman, chaplain; Wade, historian; Feaster, secretary; Tema, intramural manager. Front—Norman, junior I. F. C. representative; Hemp-hill, sgt.-at-arms; Connell, corresponding secretary.



Kappa Sigma Kappa's float entry for Homecoming was a white one featuring real carnations forming the V and letters. It took third prize.

Steve Bohonicky
Homer Grimes
Roy Richards

Delbert Campbell
Richard Hart
Harold Richardson



Kenneth Odom

Lawrence Parsons

George Pohlman



kappa sigma kappa

Phi Delta Chapter of Kappa Sigma Kappa was established on the Fort Hays State campus in 1946, and was previously Phi Delta Chi, a state fraternity, and previous to that a local fraternity of Kappa Beta Tau. The fraternity colors are purple and gold, and the flower is the iris.

The Kappa Sigs own their own home at 317 West Seventh. Their sponsors are Walter Wallerstedt and Jack Heather.

Officers first semester were John Tomlinson, Interfraternal Council; John Ritz, sgt.-at-arms; Lloyd Switzer, house treasurer; Dean Nolte, historian; and Floyd Switzer, social chairman.

Members not pictured are Harold Long, Don Richardson, John Ritz, Floyd Switzer, Martin Thornburg, Ronald Tempel, Alan Feist, Keith Wade, and George Norman.

Donald Connell
Lowell Hawks
Theo E. Roberts

Jack Denison
Virgil Hemphill
Lloyd Switzer

Vic Dryden
David Hiebert
John Tomlinson

Jim Feaster
Bob McPherson
Paul Temaat

Bert Gansel
Dean Nolte
Dwight York

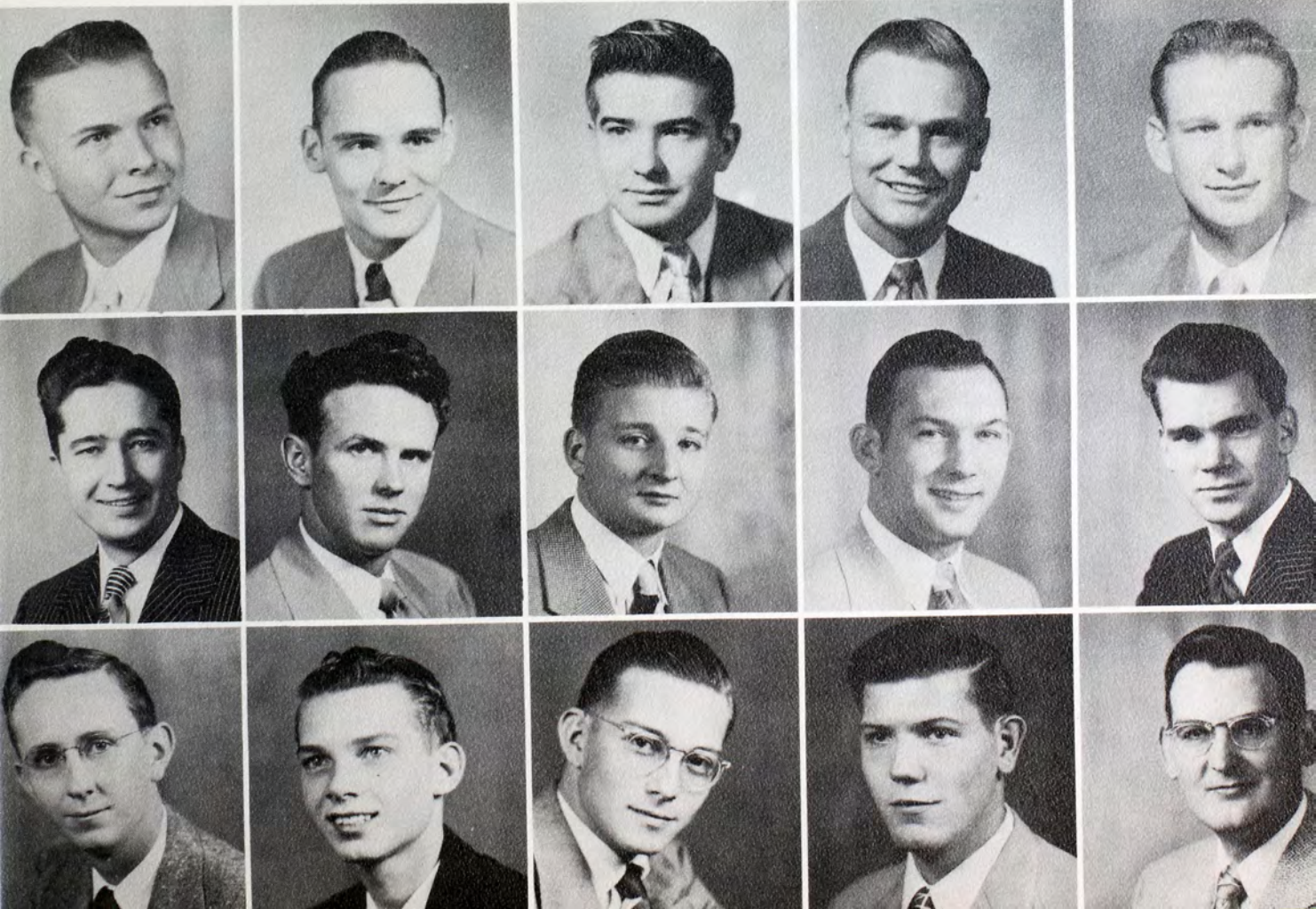



Members listen to President Bob Shields in the new fraternity house.



Phi Sigma Epsilon won first place for floats in the Homecoming parade. Entitled "Expecting Victory," the stork is delivering victory to Mama Tiger while "Papa" Huffman and "Doc" Francis wait.



Merle Bauer
Ronald Hopkins
George Michellich

Russell Bray
Harley Horner
Jim Moore

Glen Cooper
Cliff Jackson
Mansel Nicholas

Second semester officers: Merkel, secretary; McGillivray, treasurer; Keeley, sgt.-at-arms; Shields, president; Jackson, vice-president.

Loren Hartman
Eldon Matal

Lowell Hemken
G. McGillivray

Gene Hess
Cecil Merkel



phi sigma epsilon

Zeta Chapter of Phi Sigma Epsilon has had a great history, but during the war the records were lost. Up to this time the records have not been found, so a true historical picture of the chapter's development is not available. The exact founding date is not known, but the group joined Phi Sigma Epsilon in 1931. In 1946, after being inactive during the war, the Phi Sigs were reinstated on the campus with eleven old members and veterans.

The Phi Sigma Epsilon flower is the white tea rose, and the fraternity colors are old rose and silver.

Members not pictured are Cleo Dome, Meryl Garey, Dave King, Richard Scott, Terry Bainister, Bruce Bowman, and Jim Jacobs.

Bob Deighton
Gene Jaco
Norman Petty

Lewis Eulart
Mac Keeley
Don Rorabaugh

Gene Fox
Fred Keyworth
Bob Shields

Jay Frazier
Dave King
Don Smith

Don Gleason
C. J. Lindahl
Ross Summers

Ronald Guffy
Richard Marsh
Laverne Tomanek

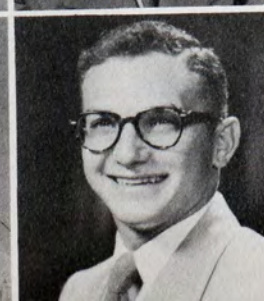
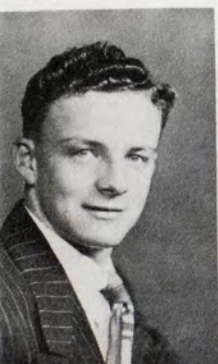



The boys enjoy a frat meeting.

Officers below: Foster, president, second semester, secretary, first; Ward: vice-president, first; treasurer, second. Back row: Shoemaker: secretary, second; Lietz: president, first; Westphal: treasurer, first.

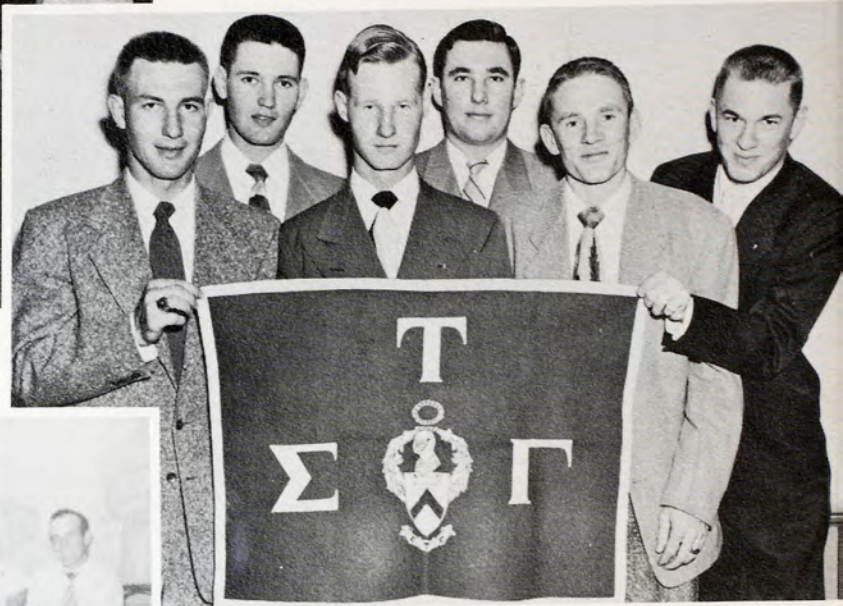

Gene Anderson
Carol Hornbaker
Darryl Seibel

Elmer Burghardt
Gary Kissell
Don Seibel



Alums Calvert, Snook, Schwertfeger, Hickel, George, Carmichael, and Custer are entertained at a special meeting for them.

Freshman Mona Reed rides the second-prize float in the Homecoming parade. The Sigma Tau Gamma float was made of green and white.

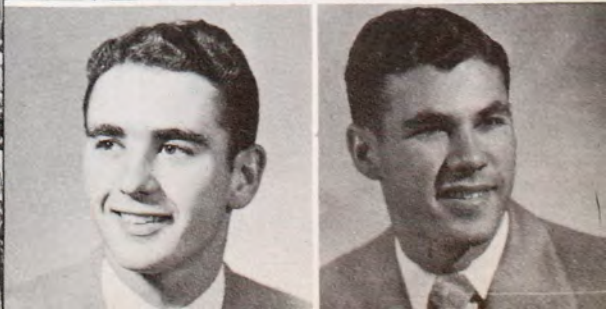
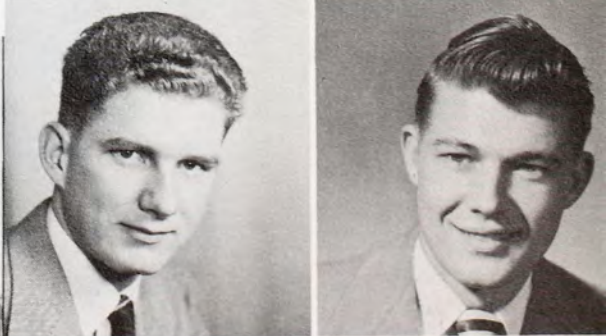

sigma tau gamma

Eta Chapter of Sigma Tau Gamma was organized October 9, 1923, as Iota Kappa Tau. It remained local until 1925, and then petitioned for admission as a chapter of Sigma Tau Gamma. Its charter was granted on December 15, 1925, thereby becoming the first national fraternity on the Fort Hays State campus. The fraternity colors are blue and white and the fraternity flower is the white rose. Sigma Tau Gamma was admitted to the National Interfraternal Council in 1949.

Not pictured are Joe Berland, Tom Gottschalk, Bill Rupp, Don Rupp, Dee Shoemaker, Ronnie Carrier, Roger Lipper, Keith Cummings, Dean Kruse, Doyle Meade, Doyle Archer, Ray Weaver, Jim Ruder, Jerry Kaempfe. Sponsors are Dr. Ivan Richardson and Wilbur Rayburn.

Robert Churchill
Gilbert Lietz
Joe Staab

Jack Dufield
R. Linnenberger
Robert Taylor

Tad Felts
Donald Morlan
Dean Thompson

Donald Foster
Bob Roth
Clyde Ward

Gary Hopkins
John Roth
Wayne Westphal





Officers: (back) Dirks, president; Archer, secretary; Lappin, house manager; Smith, chaplain; (front) Sellers, historian; Siemsen, sgt.-at-arms; Franke, treasurer; Standish, vice-president.

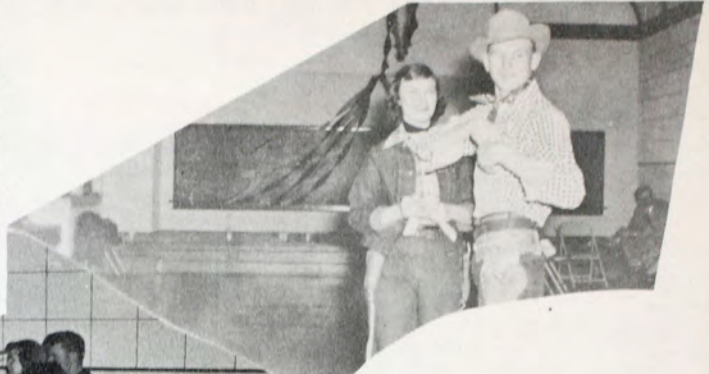

Above, Richard Lappin and Arlene Foust, and below, many others enjoy the Teke Pow-wow.



The Teke meatgrinder makes hash of the Hornets in the Homecoming parade.



Bob Archer
Keith Dirks
Jim Savage

Stan Ball
Roger Franke
Richard Schroeder

Myron Deines
Kenneth Reed



Cadette Morgan

Glenn Pfortmiller



tau kappa epsilon

Tau Kappa Epsilon was established on this campus in 1941. It went inactive during the war and was reactivated in 1947. The fraternity flower is the red carnation. The colors are cherry and gray. Members of the Board of Control are Dr. Robert McGrath, Dr. O. H. True, C. Thomas Barr, Everett Marshall, and the chapter adviser is Charles Onion. The TKE house is at 509 West 12th in Hays.

Officers who served last semester are George Walters, secretary; Glenn Pfortmiller, sergeant-at-arms; Kenneth Reed, chaplain; Cliff Tillett, pledge master, both semesters.

Actives not pictured are Larry Base, Marion Campbell, Jerry Chrisman, Richard Diamond, Eddie Filbert, Walter Hafner, Ralph Kingan, Francis Mahoney, John Miller, Dale Monroe, Don Ream, Albert Schuler, Jr., Charles See, Douglas Sellers, Bob Smith, Miles Standish, LaVerne Tegtmeier.

Raymond Baus
Clarence Hubbard
Gerald Siemsen

Harold Burnett
Theron Johnson
Max Terrill

Keith Chandler
Aloysius Klaus
Cliff Tillett

LaVerne Davis
Richard Lappin
George Walters

Marvin Davis
Melvin Macy
Mike Williams



1902 1952





activities

king
eldon matal
queen
norma munsell



home coming

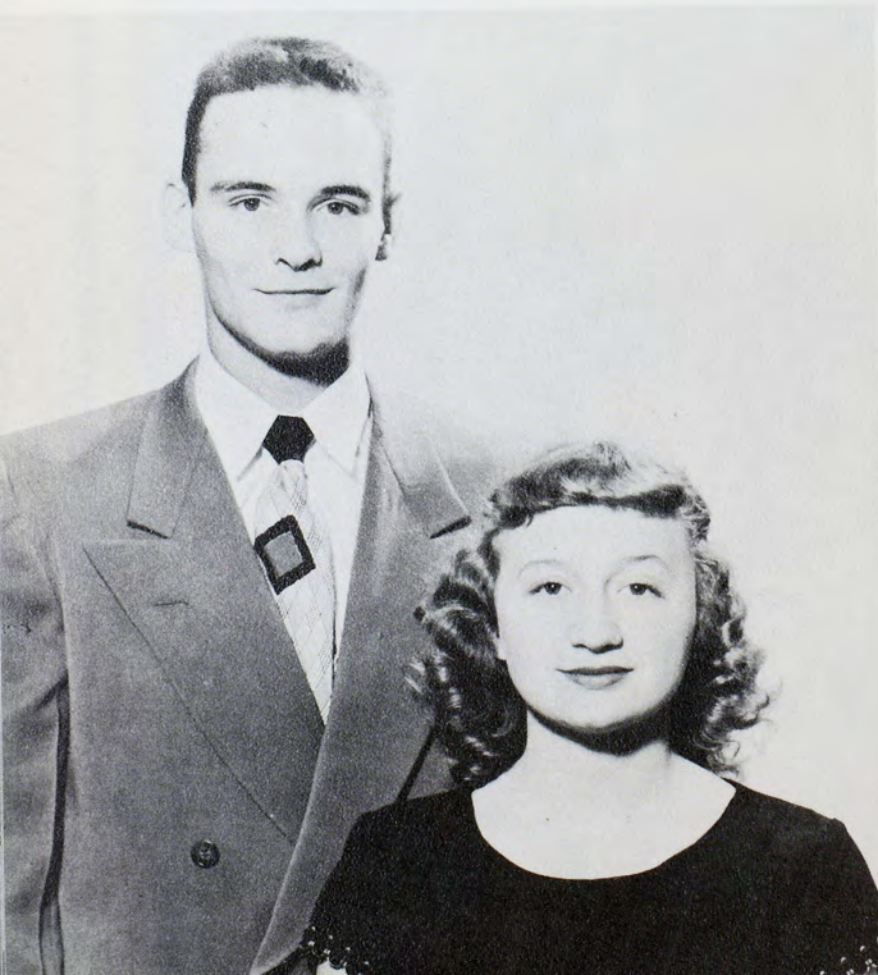

prince
jack denison

princess
luelma murray





President Cunningham has just crowned King "Cotty" Matal and Queen Norma Munsell. Kaye Von Schrittz, president of the Student Council, is congratulating them on behalf of the student body.



Margaret Ford
Patsy Earl
Mary Wilkins



Miles Standish
Dean Thompson
Don Baker

Campaign signs for Homecoming king and queen cover the campus trying to swing the election.



Sophomores lose the tug-of-war and venture into the cold creek. Consequently the freshmen could doff their caps early.

The cheerleaders and Tigerettes lead the wiggling snake dance through town.





Jan Garber's singer signs an autograph for a couple of Fort Hays State admirers.



Jan Garber himself introduces Queen Norma Munsell to the dance audience.



Alumni and students crowd Sheridan coliseum to dance Homecoming evening.



Back Row: Tony Schmidt, Ken Brown, Everett McComas, Cleo Dome, Duane Boye, Bud Moeckel, Lowell Cornwell, Troy Schilling, Kayo McGillivray, K. Somers, Don Rorabaugh, Gene Jaco, Ray Emerson. Third row: Backfield Coach Alex Francis, Bob Sweazy, Bud House, Cletus Dreiling, Art Jones, Frank Haas, Gus Nicholas, Marvin Miles, Bob Brautigam, Frank Stramel, Alan Feist, Nick Yunk, Asst. Coach Warren Settles. Second row: Don Campbell, Harland Dietz, Eldon Matal, John Roth, Marion Schmidt, Duane Steffens, Charles Stahl, Leon Roberts, Paul Stephenson, Gaylen Stephenson, George Norman, Head Coach Ralph Huffman. First row: Athletic Director Paul Gross, Tony Pfeifer, Gene Hess, Glenn Hackerott, Richard Smith, Dan Pfeifer, Earl Minks, Jerry Bliss, Merle Garey, Marion Campbell.

football

Tiger Coaches

Tiger Quarterbacks

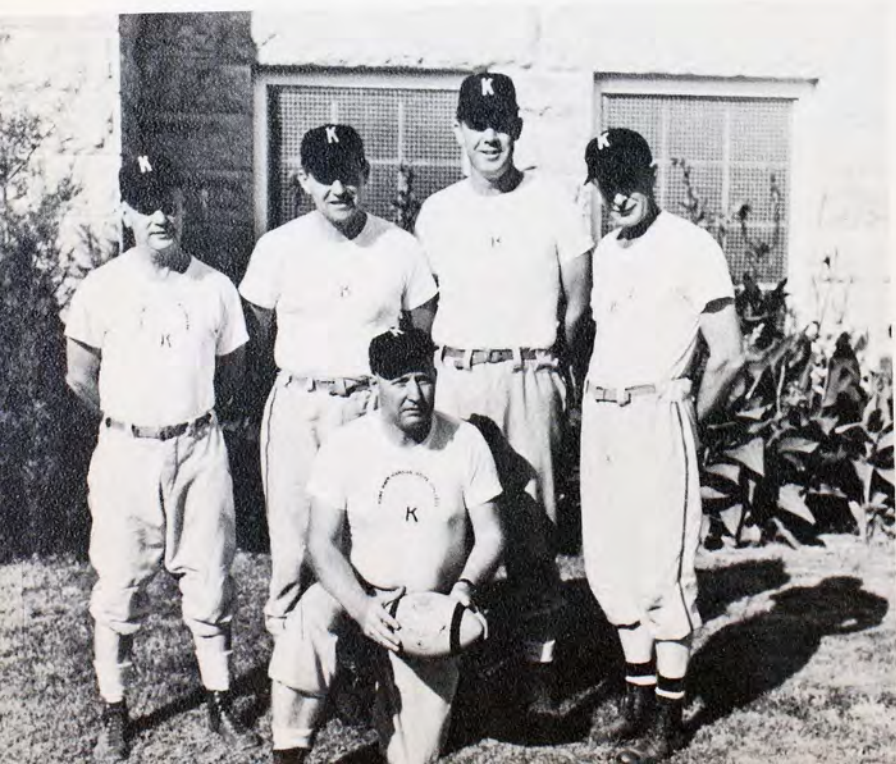



Do you suppose they . . .

. . . are watching this?

1951 Gridiron Summary

Fort Hays State	20	Northwest Missouri State	7
Fort Hays State	34	Southwestern	0
Fort Hays State	0	Pittsburg State	3
Fort Hays State	20	St. Benedict's	19
Fort Hays State	21	Quincy, Illinois	22
Fort Hays State	7	Emporia State	14
Fort Hays State	6	Washburn	34
Fort Hays State	14	Colorado College	13
Fort Hays State	13	Kansas Wesleyan	7

The near-capacity Homecoming crowd.





Marion Schmidt
All-C.I.C. Fullback



Duane Boye
Bob Brautigam



Don Campbell
Marion Campbell



Harland Dietz
Cleo Dome

C. I. C. Standings

	W	L
Pittsburg State	4	1
Emporia State	4	1
Washburn	3	2
Fort Hays State	2	3
St. Benedict's	2	3
Southwestern	0	5

Below, left to right:
 Top: Cletus Dreiling, Ray Emerson, Alan Feist, Meryl Garey, Frank Haas.
 Middle: Glenn Hackerott, Gene Hess, Bud House, Gene Jaco, Art Jones.
 Bottom: Mac Keeley, Eldon Matal, Kayo McGillivray, Earl Minks, Bud Moeckel.





Top: Gus Nicholas, George Norman, Dan Pfeifer, Tony Pfeifer, Leon Roberts.
 Middle: Don Rorabaugh, John Roth, Tony Schmidt, Richard Smith, Charles Stahl.
 Bottom: Gailen Stephenson, Paul Stephenson, Francis Stramel, Robert Sweazy, Nick Yunk.

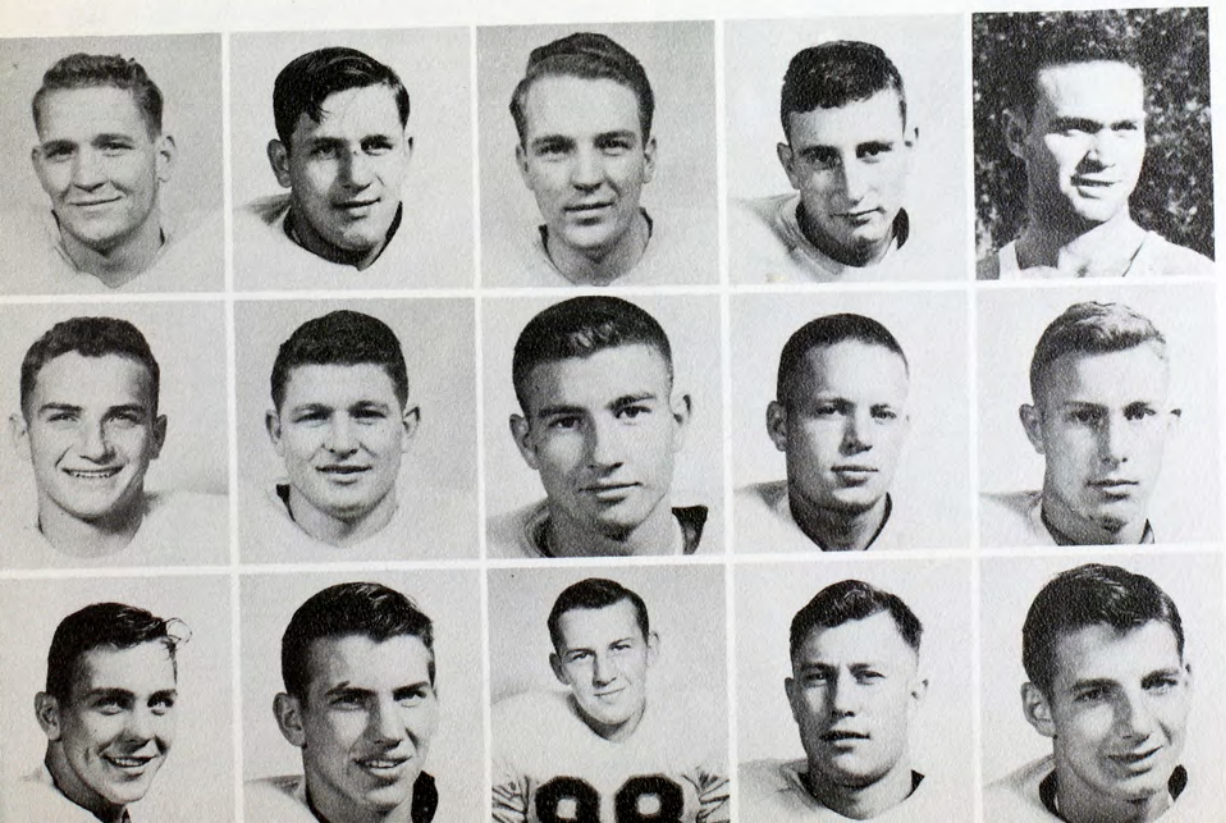



Opening the season against Northwest Missouri, Fort Hays State rode the crest of a three-touchdown explosion in less than seven minutes of the third quarter to win 20-7.

Southwestern became the next victim as the Builders fell under a withering Tiger attack, 34-7. "Cotty" Matal and Gene Jaco furnished the spark in the Tigers' best offensive show of the season.

In the first road game of the season, the Tigers suffered their first loss at the hands of the Pittsburg Gorillas. The Tigers played the co-champions on even terms before bowing 3-0 on a field goal late in the fourth quarter.

The following week the Tigers kept their home fans on the edges of their seats by squeaking past the St. Benedict's Ravens, 20-19. Trailing 13-6 at the half, the Tigers came back on a 74-yard march and a dazzling 80-yard punt return by Kayo McGillivray. Don Campbell's extra points spelled the difference.

The Tigers nearly spoiled Quincy's homecoming as they extended the favored Hawks before losing 22-21. Behind 15-0 at the half, Fort Hays State rolled to a 21-15 lead early in the last quarter only to have a safety, scored late in the first half catch up with them.

Disappointing 7,000 homecoming fans, the Tigers showed the strain of their previous tight battles in losing to Emporia State, 14-7. The game provided many thrills as the teams fought to a 7-7 tie at the half. The Hornets wrapped up the decision on the first scrimmage play of the second half. The Tigers threatened late in the contest only to miss on a fourth down inside the five-yard line.

A combination of cold weather, a jinx, and a hot Washburn team spelled defeat in the final conference game of the season. Final score was 34-6.

In the last home game for eight seniors, the Tigers disregarded the odds makers to best a classy Colorado College team, 14-13. It was the first victory for Fort Hays State in the series between the two schools. The Tigers had to come from behind twice to win. Frank Haas led the scrappy Tiger line while Marion Schmidt put on one of the finest line-plunging exhibitions ever seen at Lewis Field.

The Tigers completed the season with a 13-7 triumph over an out-classed Kansas Wesleyan team. Gene Hess threw a touchdown pass to end Bud House. The play came on fourth down and 20 yards to go. The win gave the Tigers a creditable record of five wins and four losses.





Back: Asst. Coach Ralph Huffman, Ben Frantz, Bud Moeckel, Earl Hobbs, Nick Yunk, Jack Denison, Glen Cooper, Coach Cade Suran.
Front: Guy Conner, Bob Ziegler, Jim Shirley, Gene Anderson, Melvin Christensen, Stan Tomkins, Marvin Andrews, Bill Rupp.

basketball

Always cheering the Tigers were Sig Leiker and the pep band.



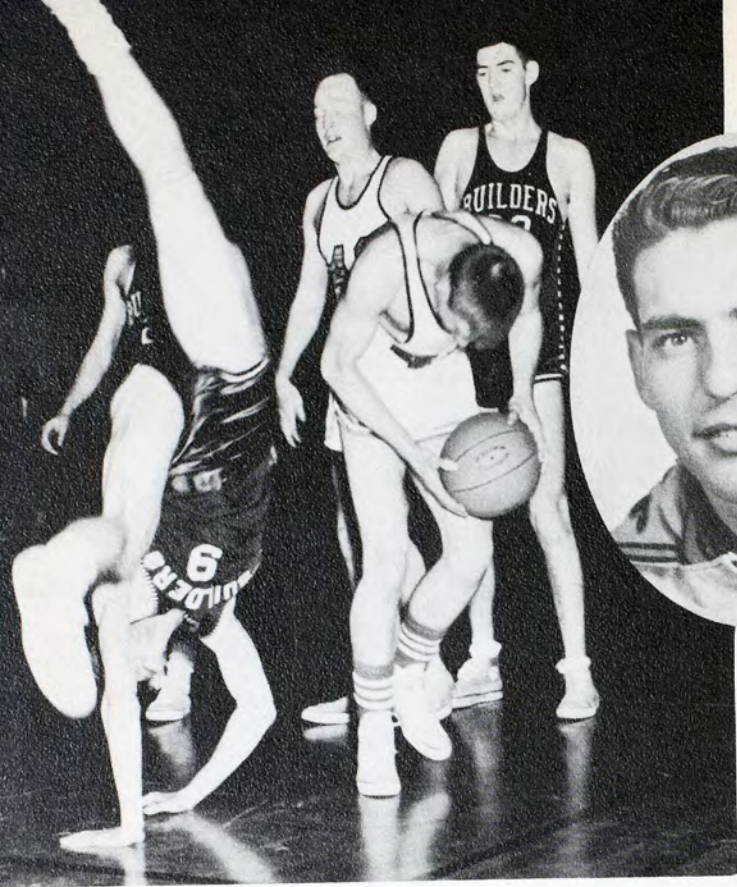

Inset: Bob Ziegler, All-CIC Forward



Gene Anderson
Don Manke



Marvin Andrews
Doyle Meade



Mel Christensen
Bud Moeckel



Guy Conner
Bill Rupp





Inset: Head Coach Cade Suran



Glen Cooper
Jim Shirley



Jack Denison
Stan Tomkins



Ben Frantz
Bob Wilkins



Earl Hobbs
Nick Yunk



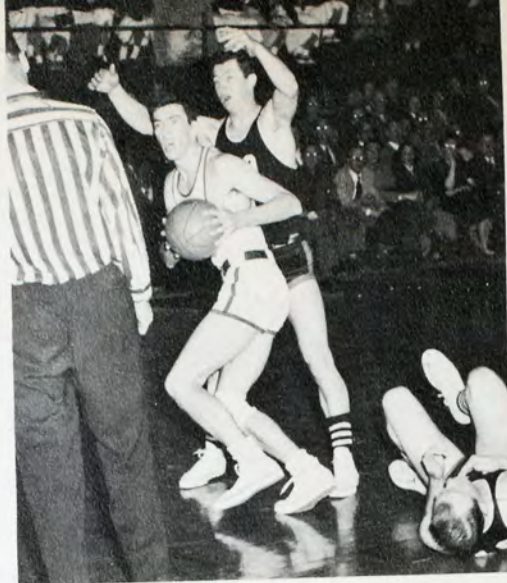

Winners of 18 and losers of 6, Fort Hays State's basketball Tigers made the 1951-52 season one of the best ever here. Coach Cade Suran's club finished in a second-place tie in the CIC and was runner-up in the Enid, Oklahoma Invitation tournament.

The Tigers raced to nine straight victories as the season began before losing their first of the campaign to Regis in the Enid finals. To start the season FHS downed Southwestern Oklahoma, Hastings, Bethany, and Panhandle A. & M. on the Sheridan coliseum maples. Then, taking to the road, Suran's club brought home a pair of close ones from Hastings and Omaha. And the team set a new school scoring mark in splattering Mankato, Minn., 106-65 in tuning up for the Enid affair.

At Enid the Tigers humbled Arkansas Tech and edged East Central Oklahoma before falling to classy Regis as 1951 came to an end. All-tourney selections included Tigers Ben Frantz, Bud Moeckel and Gene Anderson.

The new year brought CIC play—and a Tiger slump. FHS lost three of its first five in the league, two to Washburn and another to St. Benedict's while the wins were over Emporia State, and Tiger title hopes went down the drain. But the club recuperated quickly to stay unbeaten the rest of the conference season while splitting four non-conference games.

A pair of triumphs over both Southwestern and Pittsburg State were included in the FHS comeback, while the sweetest victory of all was a 55-50 revenge decision over St. Benedict's in probably the most exciting and best-played game of the Coliseum season.

Northwest Oklahoma and Santa Barbara, Calif. were non-league victims of FHS while the Tigers lost tough decisions to Bethany and Rockhurst.

With the end of the season came all-star time. And the Tigers weren't forgotten with ace forward Bob Ziegler named on every All-CIC ballot to appear.

Then there was the matter of records. In addition to the 106-point mark against Mankato, the Tigers set a new school team scoring mark for a season when they tallied 1,713 points for a whopping average of 71.4 points a game. And the 98 points scored against Pittsburg State was believed to be a new high in CIC play.

But probably the most noteworthy record belongs to Ziegler now. Bouncing Bob laced the nets for 302 points over the year to smash the old single-season mark of 289 totaled by Glenn Mitchum in 1950.

Ziegler and fellow forward Guy Conner are the only Tigers lost to the team by graduation. However, military service is expected to take some before a new court year rolls around.

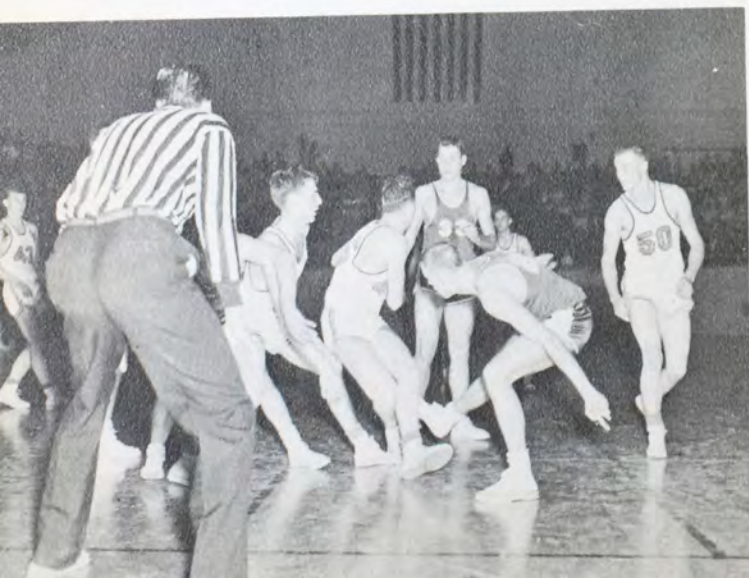



1951-52 basketball summary

FHS 68	Southwestern Okla.	55	FHS 59	St. Benedict's	72
FHS 88	Hastings, Nebr.	60	FHS 75	Emporia State	59
FHS 76	Bethany	52	FHS 72	Washburn	83
FHS 77	Panhandle A. & M.	48	FHS 68	Southwestern	58
FHS 65	Hastings	64	FHS 71	Santa Barbara, Cal.	50
FHS 58	...	(overtime) ... Omaha	55	FHS 67	Northwest Oklahoma	47
FHS 106	Mankato, Minn.	65	FHS 68	Bethany	70
FHS 76	Arkansas Tech	59	FHS 98	Pittsburg State	62
FHS 82	East Central Okla.	81	FHS 55	St. Benedict's	50
FHS 57	Regis	63	FHS 77	Southwestern	67
FHS 62	Emporia State	45	FHS 65	Pittsburg State	64
FHS 62	Washburn	88	FHS 74	Rockhurst	80

ie standings

	W	L
Washburn	9	1
Fort Hays State	7	3
St. Benedict's	7	3
Pittsburg State	3	7
Emporia State	2	8
Southwestern	2	8

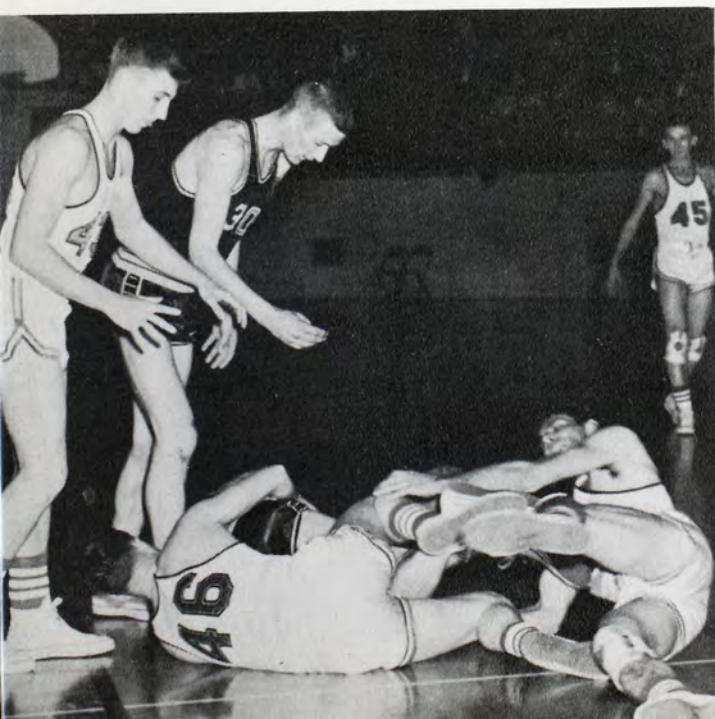

1952 track



Melvin Christensen, Bob Brautigam, Gus Nicholas, and Art Ray.

The 1952 track season was one of broken records and many championships.

The Tigers won the Central Intercollegiate Conference by the largest majority of points the conference has seen for many years. They won the Emporia Relays championship and maintained a six-year record of consistent victories in dual meets.

Two new school records were set—one by Ted Stryker with a 4:14 mile, and the other by Bob Brautigam with 45 feet, 7 and $\frac{5}{8}$ inches in the shot put.

A group of distance and middle distance runners that were the answer to Coach Alex Francis' years of dreaming won many honors in national meets.

A two-mile relay team, made up of Dean Thompson, Charles Owens, Alan Feist, and Ted Stryker, placed second at the K. U. Relays and third at the Drake Relays. A distance medley relay team with the same runners, except that Rupp replaced Feist at K. U., placed fourth at both the K. U. Relays and the Drake Relays. In placing fourth at Drake, the team broke the existing Drake Relays record. The same group set a new record at the Emporia Relays.

Individual conference champions were Gus Nicholas, javelin; Bob Brautigam, discus; Kayo McGilivray, low hurdles; Dick Scott, broad jump; and Ted Stryker who won both the 800 and mile runs. The mile relay team, made up of Dean Thompson, Bill Fculkers, Charles Owens, and Aaron Feist, also won the conference championship.

In post season events, Bob Brautigam won the AAU discus championship and was fourth in the National Intercollegiate Meet at Abilene, Texas, in the discus and fifth in the shot. Ted Stryker placed second in the AAU meet and third in the national meet. Later, he qualified for the Olympic finals by placing fifth in the National AAU meet in California.

The nucleus of the Tigers' 1952 power was these runners — back row, Dean Thompson, Aaron Feist, Charles Owens; front row, Ted Stryker, Bill Rupp, Alan Feist.





From such individual efforts as there are conference championships made.

Not pictured are Jack Denison, whose baseball career shortened his track season, and David Riegel, who got a late start after an appendectomy. Both earned letters for the season.

The 1952 CIC championship mile relay team—Aaron Feist, Charles Owens, Bill Foulkers, Dean Thompson.

Shown at the left is Bernard Riedl, freshman dash man from Scott City.



Kayo McGillivray and Gene Anderson, hurdlers, are shown below. Kayo's brilliant finish in the CIC low hurdles race has given Tiger fans something to talk about for a long time to come.

Coach Alex Francis helps Dick Scott, CIC broad jump champion, measure his distance. Looking on are Art Ray, left, and Doyle Meade.

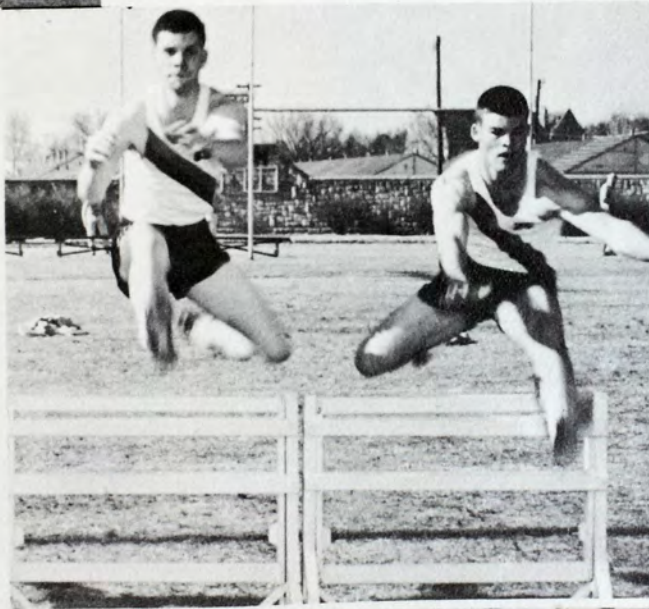

At the right, Jim Montgomery, right, and Phil Busenbark, pole vaulters, eye a new height.

At the far right, three distance runners get ready for a race. Left to right, they are Roland Hopkins, Bill Rupp, and Ted Stryker.



Olympic Try-out Finalist—

Fort Hays State's own Ted Stryker.

For the first time in the history of Fort Hays State, a Tiger athlete advanced to the final tryouts for the Olympic team. One of the nation's twelve final contestants in the 1,500 meter run, Stryker was well rewarded for the tremendous personal effort he put into his training.

Stryker broke the Fort Hays State mile record every time he competed during the 1952 season. His best time was 4:14, which may stand for many years before the college has another runner of Stryker's ability.

His home is at Burrton. Only a junior, Ted's future is as yet undetermined by his draft board.



the 1951 season

Due to early Reville copy dates in the spring of 1951, last year's Tiger track team, which placed second in the CIC, is given special mention here.

Four individual conference championships were won by Fort Hays State. Dual meet victories were won from Kearney and Wichita University. One new college record—Bill Rupp's 4:34 mile—was set.

Leon Roberts, CIC champion in the javelin throw.



Sam Teaford, CIC champion in the high jump.

Bob Brautigam, CIC champion in the discus throw.

Dean Thompson, CIC champion in the 880.

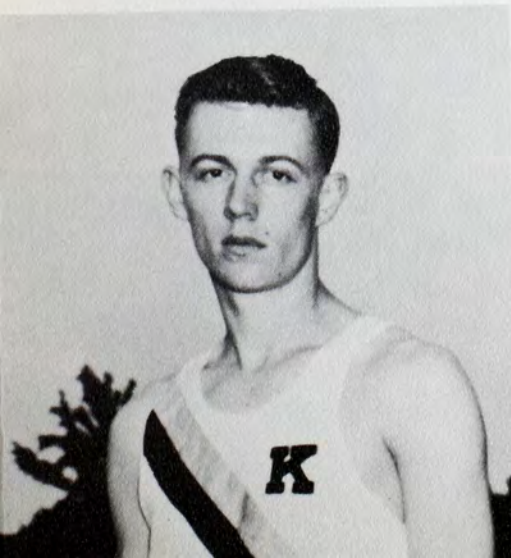

men's intramurals

An opportunity for athletes who lack the time or prowess for varsity sports to work off a bit of surplus energy is offered in the intramural program.

A year-long schedule, packed with activity, keeps more than half of the men students on the campus busy in a program of athletic recreation.

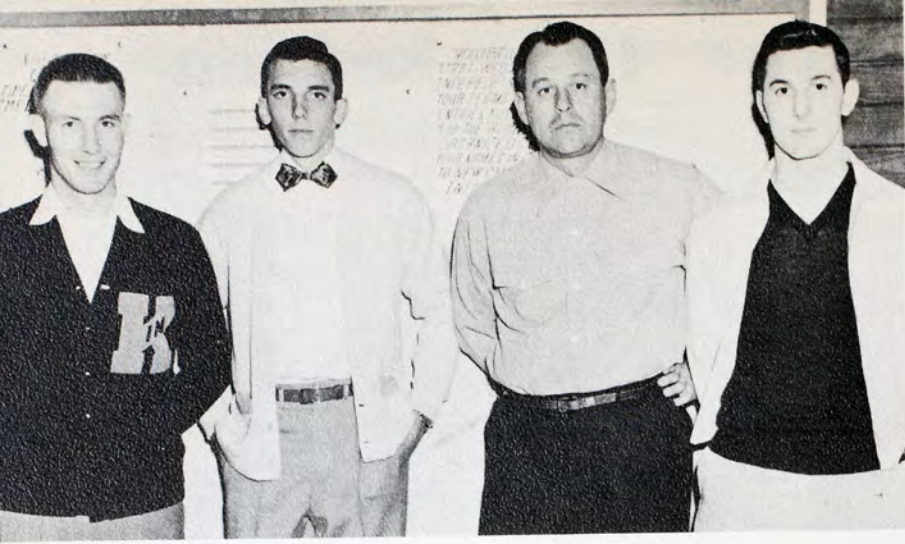

The Big Four of Men's Intramurals—Don Foster, winner of the 1951 Intramural "K"; Dick Scott, assistant student director; Alex Francis, intramural director; Gene Hess, student director.



Left, The Smoos, who won the independent basketball championship and later defeated the organization champs for the over-all college championship.



The Phi Sigma Epsilon basketeers won the Organization championship for the 1951-52 season.

The touch football championship for 1951 went to these representatives of Sigma Tau Gamma fraternity.



champions

Everybody loves a winner and these intramural competitors have had a taste of victory in the winning of individual and doubles championships.



Jay Frazier, Phi Sig, who turned up with the horseshoe pitching championship.



E. C. Snook, who took the tennis singles title for Residence Hall.



Dean Thompson, Sigma Tau, who won the individual golf championship.

George Walters and Bill Schroeder, Tekes, who won the tennis doubles title.

Eldon Matal and Bob Shields helped the Phi Sigs along by winning the golf doubles championship.

David Hiebert and Bob McPherson, took the doubles title in horseshoe pitching for Kappa Sigma Kappa.



men's intramurals

Cross your heart and hope to die—they really are the champions! Bob Shields and Gene Hess, who were the doubles winners in badminton. They are Phi Sigs.

Below, Glen Cooper, another Phi Sig, is a good actor, as well as a good badminton player. He won the singles title.

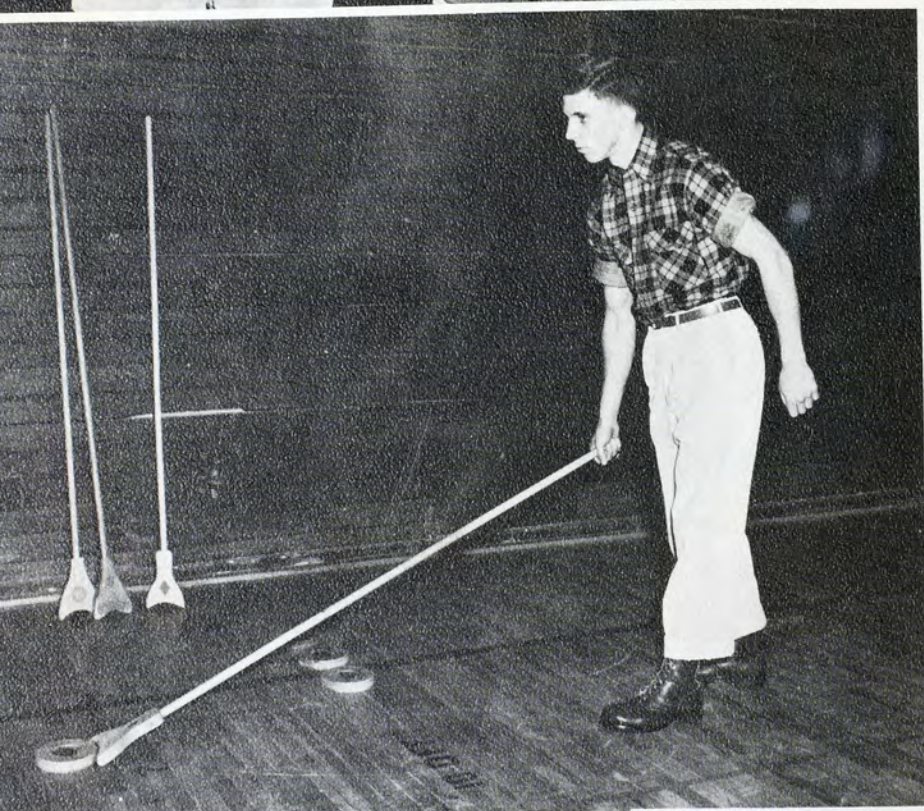
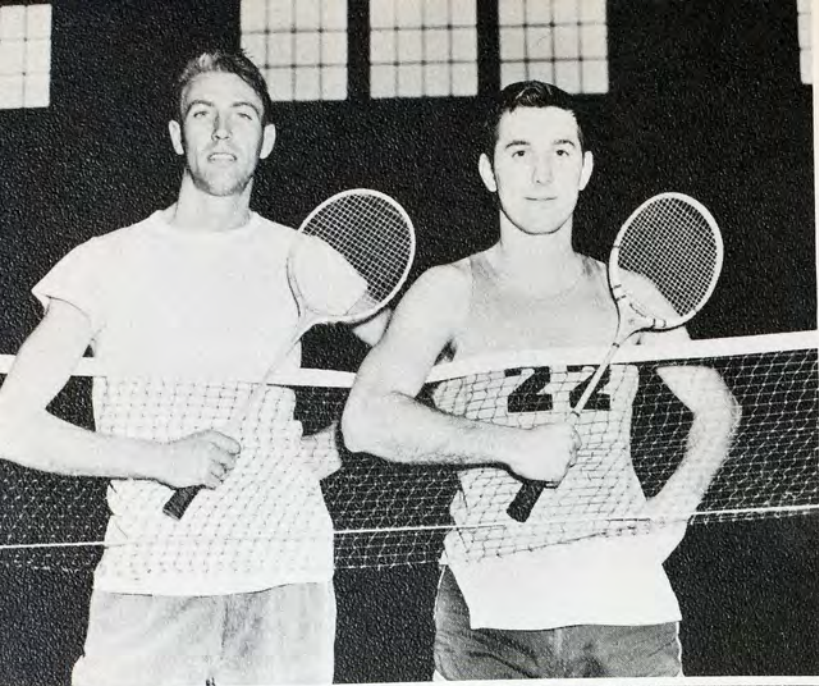

Above, pushing a wooden ring around the floor doesn't look too difficult, but it won Dick Scott the shuffleboard individual championship. He is a Phi Sig.

Right, the shuffleboard doubles title went to two other Phi Sigs, Gene Hess and Ron Hopkins.



champions

Individual swimming events were won by the men shown at the right. They are Ross Summers, Merle Bauer, Gus Nicholas, Russell Bray, and Don Foster. Foster is a Sigma Tau, the others, Phi Sigs.

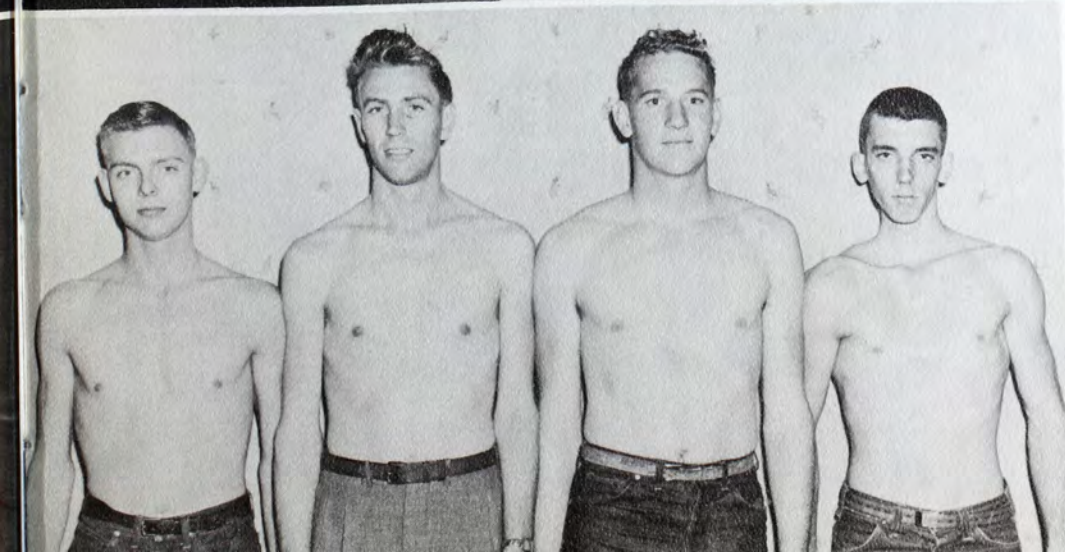
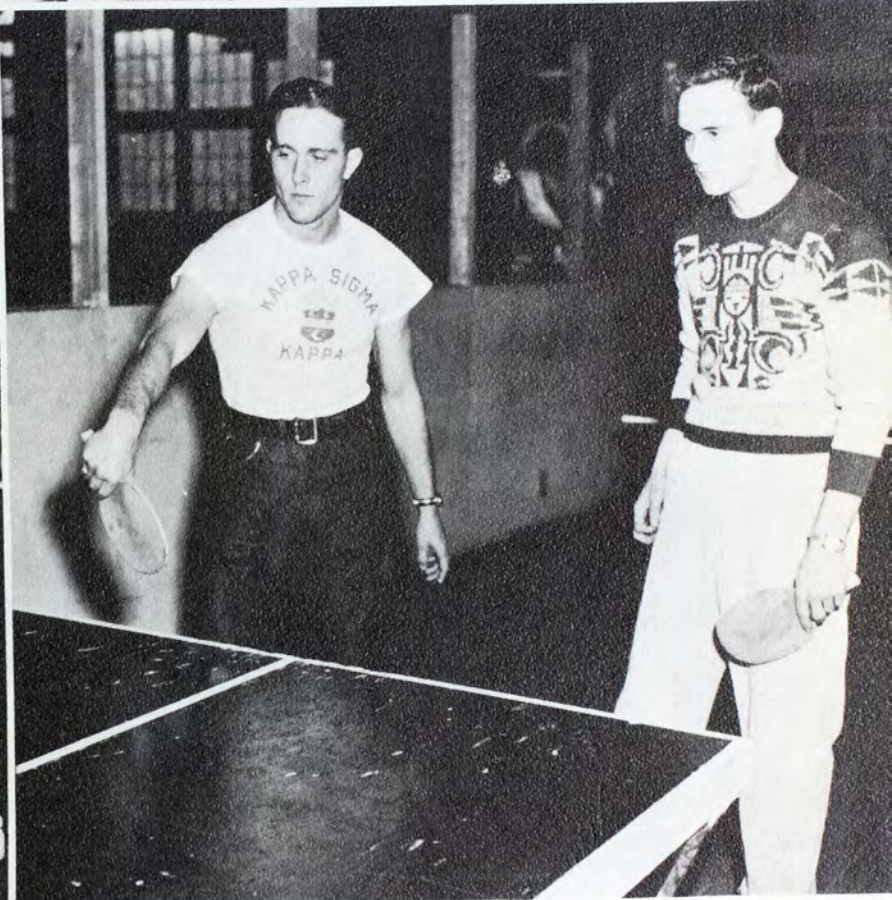
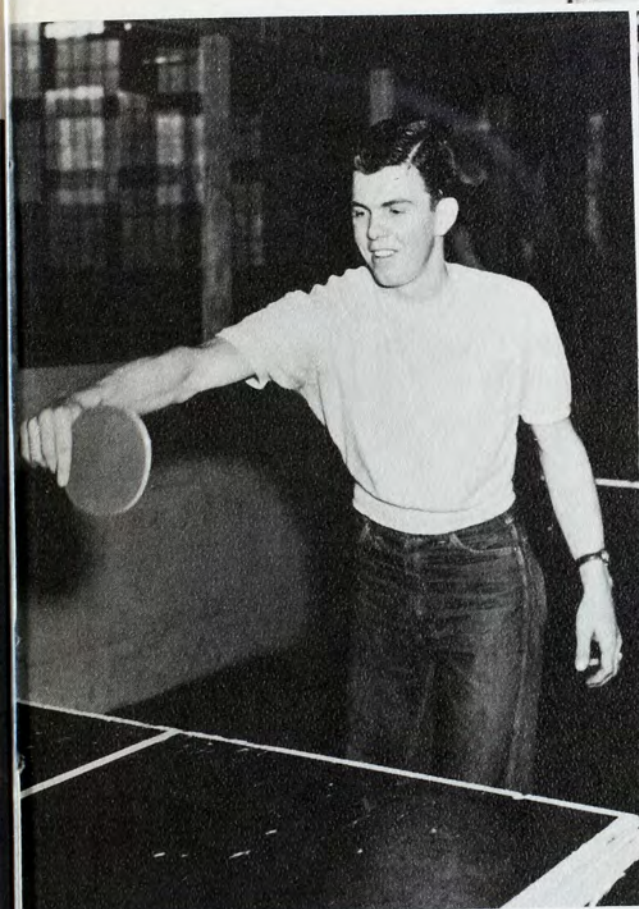

Above, left, is Cliff Tillett, Teke, who won the table tennis singles title. The doubles champions were Lavon Scheuerman and Jack Denison, Kappa Sigs.

At the right is the Phi Sig champion relay team. They are Ross Summers, Bob Shields, Gus Nicholas, and Dick Scott.



Physical education majors and minors show off their new suits.

women's athletics

Fort Hays State's original tumbleweeds.



women's athletics

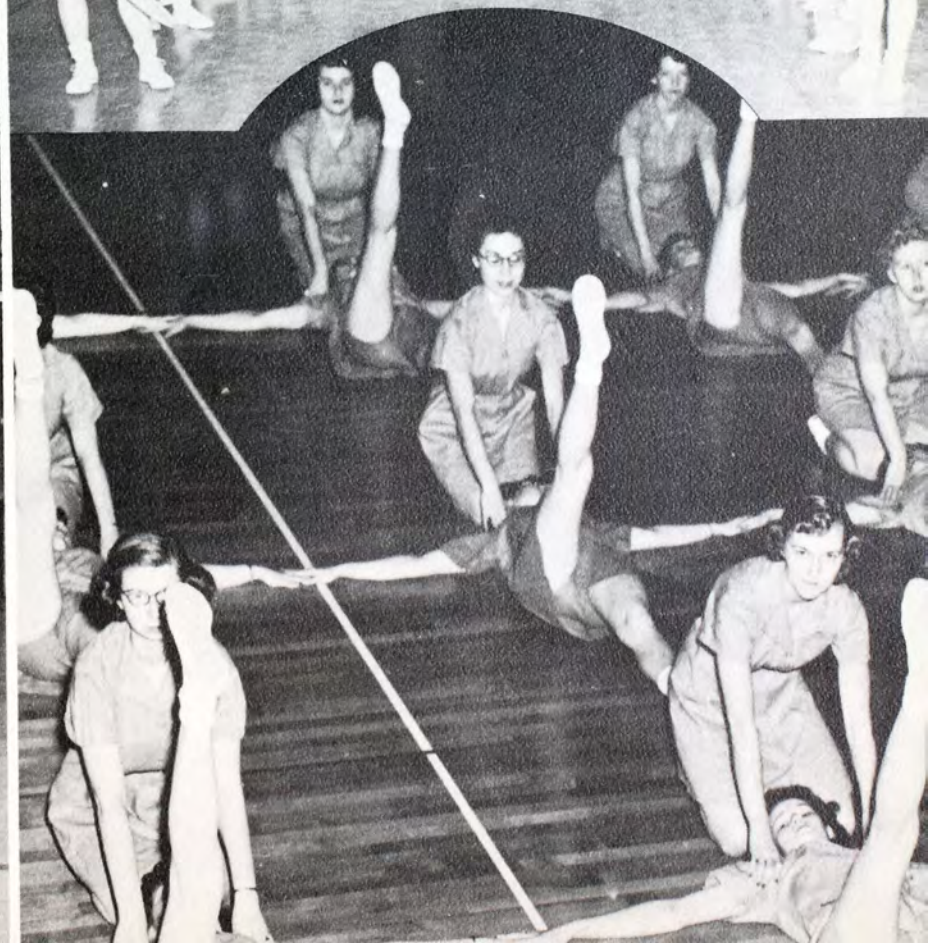

women's athletics

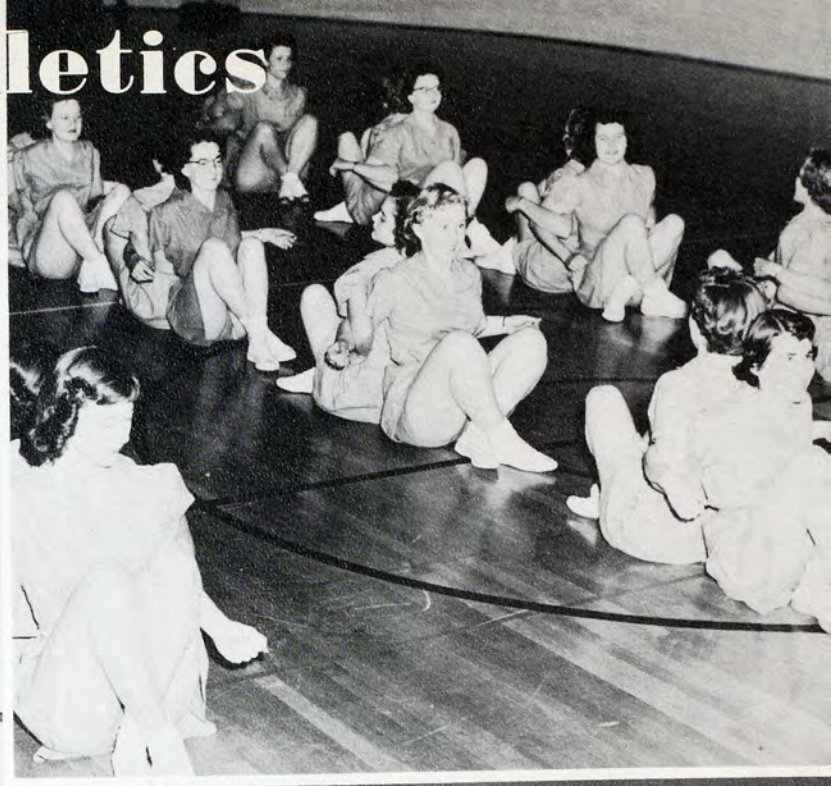

women's athletics

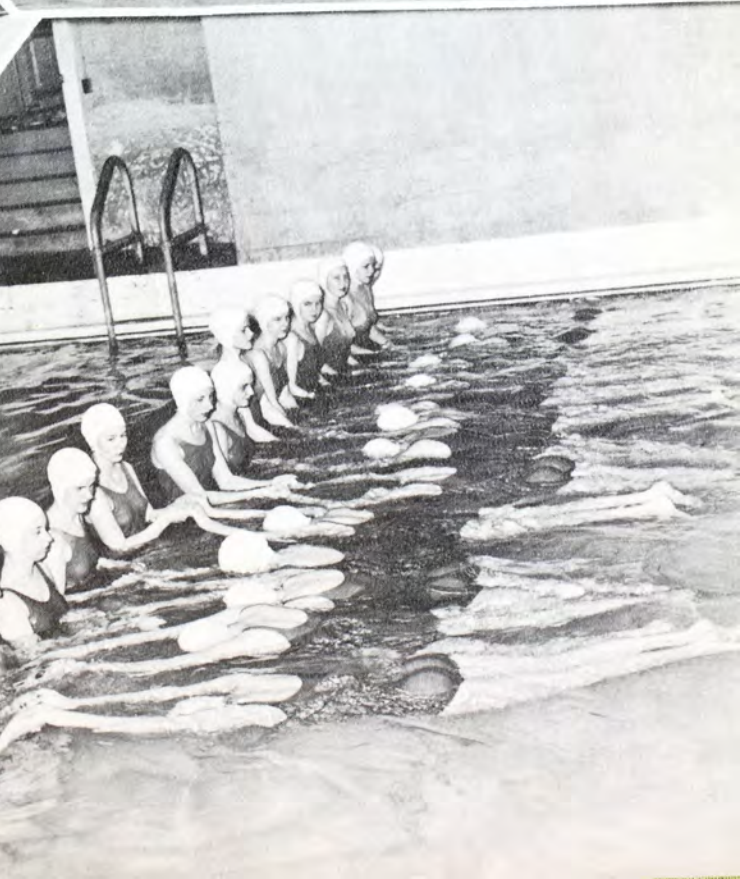

women's intramural



Table tennis doubles was taken by the Thetas. Mary Hooker and Marilyn Freshour defeated two of their sorority sisters for the all-school championship.



Far left: Golf was a new sport. Doubles winners were Nancy Larmer, Kinzer Kid, and Phyl Aley, Alpha Sigma.

Two Custer Hall girls take the tennis doubles. Nancy Larmer, Kinzer Kid, and Bonnie Streck, Rockwell Rocket, were winners.

Below: Women's intramural governing body. Wehe (YWCA), Brandenburg (Tri Sigma) Sec. Y., Arnhold (Alpha) Pres., Deutscher (Theta) Vice-Pres., Sevy, Spon., Streck (Custer), Reed (Delta), Stewart (W.A.A.)



INDIVIDUAL AWARDS

SINGLE TENNIS DOUBLES



TABLE TENNIS

champions

Tennis singles saw 46 girls participating. Rockwell Rocket Bonnie Streck captured the Title.

Nine teams saw action in soccer as a new sport this year. Kinzer Kids defeated Alpha Sigma Alpha for the championship. Total participation was 116 girls.

One of the highlight sports of intramurals was volleyball with 117 girls participating. All-school champs were Collegiate Uptowners, captained by Margaret Rose. Retaining her title for the second consecutive year, Mary Hooker took the all-school table tennis championship.

Rocket Bonnie Streck utilizes every spare moment on the golf course. She will be a rough contender next season. An ever popular sport, basketball again holds top interest in the intramural program. Kinzer Kids took the all-school championship in a close game with Alpha Sigma Alpha.





The Fort Hays State A Cappella choir sang concerts in LaCrosse, Otis, Hoisington, and Victoria on its fall tour. A special concert was sung in Phillipsburg during the spring semester and six performances were given in Hays during the academic year. The spring tour consisted of concerts in Wilson, Ellsworth, Lincoln, Minneapolis, Beloit, Concordia, Belleville, Mankato, Smith Center, Downs, and Osborne. C. Thomas Barr is director.

a capella choir

varsity band



The varsity band, consisting of 35 pieces, played for all of the basketball games. Sig Leiker, Jr., directed the band.



The marching, varsity, and concert bands have played at forty-four different events during the year on the campus. These instrumental groups including the cornet trio and the saxophone sextet performed in 32 communities over the state. The concert band is formed by 75 pieces, and performed in the instrumental clinic for band directors besides the campus concerts and the four-day tour into southwest Kansas. Harold Palmer is director.

concert band

hays community orchestra



The Hays Community Orchestra under the direction of Stanley Ballinger, string instructor, at Fort Hays State, is composed of faculty, college students and high school students.

state college leader

It takes a good many brains, and even some actual brawn to keep the pages of a college weekly filled.

The State College Leader is printed in the college printshop, under the supervision of Walter Wallerstedt and Ed Urban, who doubles as a staff member. It is used as a laboratory project by journalism classes, which are taught by Richard Dilsaver, Leader sponsor.



Ann Crumly, who was editor, and Bill Rupp, the business manager, found that a college paper is another of those things like death and taxes that must come out no matter what.

At the right is Martha Pate, faithful assistant, who will assume editorial responsibilities next year.



Shown below are the staff members. Seated are Ann Crumly, editor, and Don McCosh. Grouped around the desk are Ruth Secret; Dean Kruse, columnist Stan Ball, sports editor; Bill Rupp, business manager; Carolyn Hake; Don Rupp; and Ed Urban.



the reveille

The first fifty pages of a college yearbook are really sort of fun. The last fifty aren't so bad, either, because victory is in sight. It's the middle one hundred that turn out to be torture supreme.

The Reveille is Fort Hays State's annual record of student activities, published by the students themselves.

Donna Darby Foster, editor of the 1952 Reveille, and Dean Kruse, business manager, are shown at the left.

Below, are Norma Auston and Julia Harris, seated, and Don McCosh, Stan Ball, and Norma Williams looking on.



Jack Hunsley, photographer supreme, has taken most of the pictures in this book. He is serving his second year as official staff photographer.



drama



Ernest Eighmy as Crumcio, Fleming as Petruchio, and Wally Kiel as the French tailor.

The play's two lovely ladies—
Vivian Fleming as Katherine

Patsy Smith as Bianca



William Shakespeare's "Taming of the Shrew" was a summer presentation of the Little Theatre. It starred Vivian Fleming in the role of Katherine, with her husband, Bob Fleming as Petruchio.

Directed by Dr. Geneva Herndon, the production was gay with lavish lines and costumes.

drama



The Antrobus family — Anna McConnell, Bob Archer, Bob Fleming, and Marianne Rouse. Thornton Wilder's comedy, "Skin of Our Teeth," opened the year's drama events. A large cast of human beings, animals, and misbehaving props kept excitement high.

Ruthnell Duncker, as the fortune teller.

Donna Garrett in the leading role of Sabina, takes Mr. Antrobus' eye.

Herbert Pfeifer, as the telegraph boy.



drama



Another comedy, with a serious vein was George Bernard Shaw's "Candida," presented in March by Alpha Psi Omega, national honorary dramatics fraternity.

Ethelmae Wilson played the title role, supported by an exceedingly able cast. The play was directed by Dr. Geneva Hernndon.



Above, the principal characters, Gayle Combest as the Reverend Mr. Morel, Ethelmae Wilson as Candida, and Lowell Hawks as Marchbanks.

Left, the famous fireside scene.

Below, left, Carlene Duncker, as the secretary, listens to Dean Nolte praise the minister, whose assistant he is.

Below, right, Carlene in a soulful pose.



drama

Behind the scenes there is frenzied activity that often exceeds the most dramatic moments on stage.

It takes tireless effort on the part of a large crew of stage hands, property men, electricians, scenery, decorators, and make-up artists to get the show on the road.

Walter Woods, whose field is psychology, finds relaxation in helping with stage scenery. His handsome friend relaxes in a more conventional manner.



Ethelmae Wilson and Mary Wilkins are being made up by Dean Nolte and Marianne Rouse, while Director Herndon fusses with costumes.

Wielding the brushes are Bob Archer, Warren Smith, and Dee Graves.





A discussion group takes pointers from Professor Start.

debate

A small but active group of debaters, headed by Cecil Merkel, junior, and Eldon Laidig, participated in several meets with Merkel and Laidig winning nine out of twelve debates during the year. Also participating were Eugene Jarus, Jim Seuser, and Kaye Von Schritlz.

James R. Start, head of the speech department, directed the activities of the debaters.



In the photo below, Laidig takes a turn before the season's most critical audience, his own team-mates. At the left, Jarus practices a gesture.



radio

Activities in the field of radio are expanding steadily at Fort Hays State.

Under the supervision of Jack Heather, radio director, additional classes are being offered. A daily program over KAYS, Hays, gives students valuable experience in the field. Regular programs have been added this year over KSAL, Salina, and KVGB, Great Bend. All student programs originated in the college studios.



Jack Heather goes over a news script with Shirley Filbert and Valis Rockwell, both students in radio announcing.



Bill Latchford, whose "Listen to Latchford," piano interpretations have been popular with college radio fans throughout the year, is shown with Sig Leiker, junior, who often did his announcing.

1902 1952





candids

STILL GROWING WITH HAYS
AND COMMUNITY

Capital and Surplus of \$300,000
Total Resources Over \$6,000,000

This strengthening of our Capital Structure is, we believe justified by our confidence in the business future of Hays and the entire part of Western Kansas. We are now in position to keep growing with Hays and community, and serving our customers better and better, as we have been doing since 1888.

*Oldest Bank
in Ellis County*



*Member—
Federal Deposit
Insurance Corp.*

THE FIRST NATIONAL BANK
OF
HAYS CITY, KANSAS

Heralding a true milestone as Fort Hays State observes its 50th anniversary are . . .



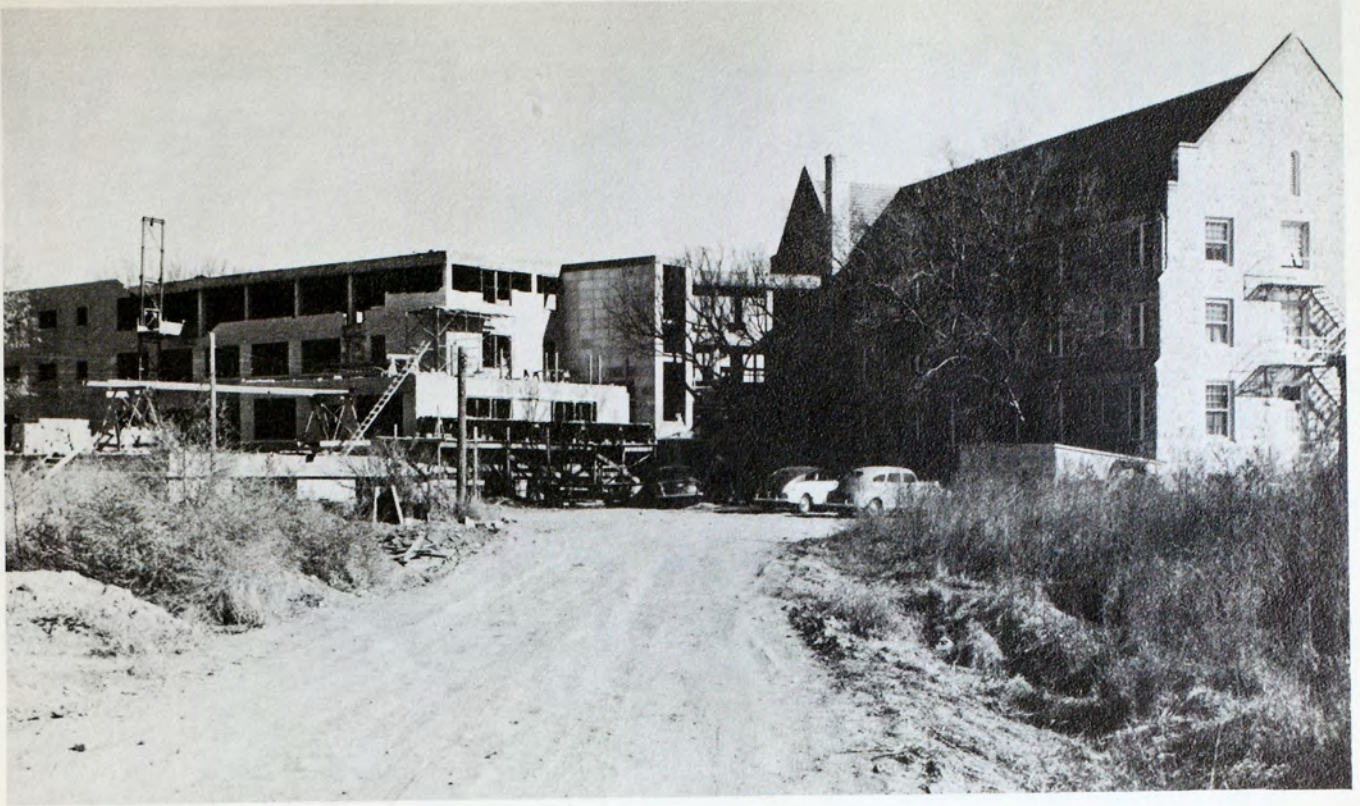

the construction projects of the north wing to Custer Hall and . . .

ROYAL TYPEWRITERS

Standard and Portable

Sales and Service



Northwestern Typewriter Co.

Lamer Hotel Building

Phone 1223

HAYS, KANSAS

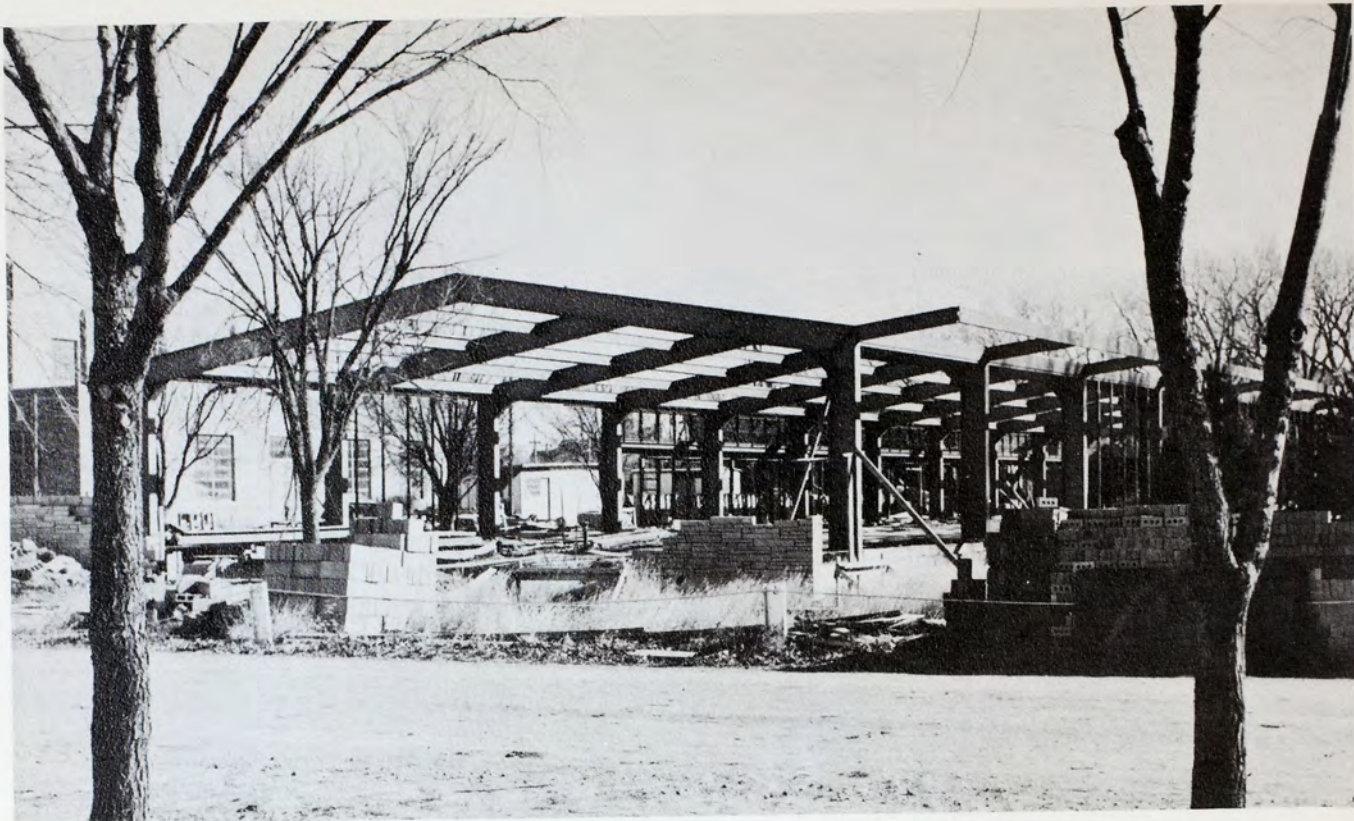

... the grand new Applied Arts Building.

ANN'S FEATURE NATIONALLY KNOWN MERCHANDISE

DRESSES

Daryl Junior
 Paula Brooks
 Paul Sachs
 Bloomfield

LINGERIE

Peter Pan Brassieres
 Wonder Maid Slips
 Rhythm Slips

HOSIERY

Mojud



Mulroy Hotel Bldg.

SUITS and COATS

Swansdown
 Sacony-Palm Beach
 Shagmoor

HATS

Gage
 Gabel

GLOVES

Dawnelle

HUMBURG HDWE., INC.

Everything for the Home

General Hardware

Electric & Gas Appliances

BOTTLE GAS

110 W. 11th

Phone 946

THE HAYS

CREAMERY and ICE CO.

Manufacturers of

PIERE CRYSTAL ICE

ICE CREAM NOVELTIES

KINGS KWALITY ICE CREAM

Phone 484

310 East 11th

HAYS, KANSAS



BEN F. DREILING, INC.

Buick, Pontiac and G. M. C. Trucks

PHONE 192

HAYS, KANSAS



This faculty foursome sang for freshman at the annual fall mixer.



Trade With Us And Save Money

WIESNER'S

HAYS

KANSAS



... while Dean E. R. McCartney relaxed.

THE BEST IN
RELIABLE
SERVICE
**FELTEN TRUCK
LINE**

Daily Service

KANSAS CITY

WICHITA

SALINA

COLBY

and

Intermediate Points



Intrastate and Interstate

Household Goods

Phone 169

Hays

FOOD THAT PLEASURES

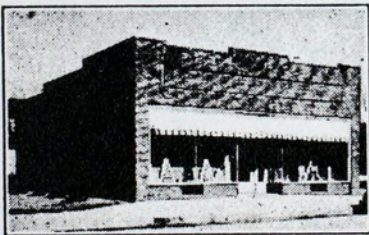

GRASS BROS.

Phone 4

Hays, Kansas

235 West 10th



JEP'S SUPER SERVICE STATION

24-Hour Service

MODERN

PHONE 400

EFFICIENT

1302 MAIN

Upperclassmen donned this livery to show frosh what to wear and when.



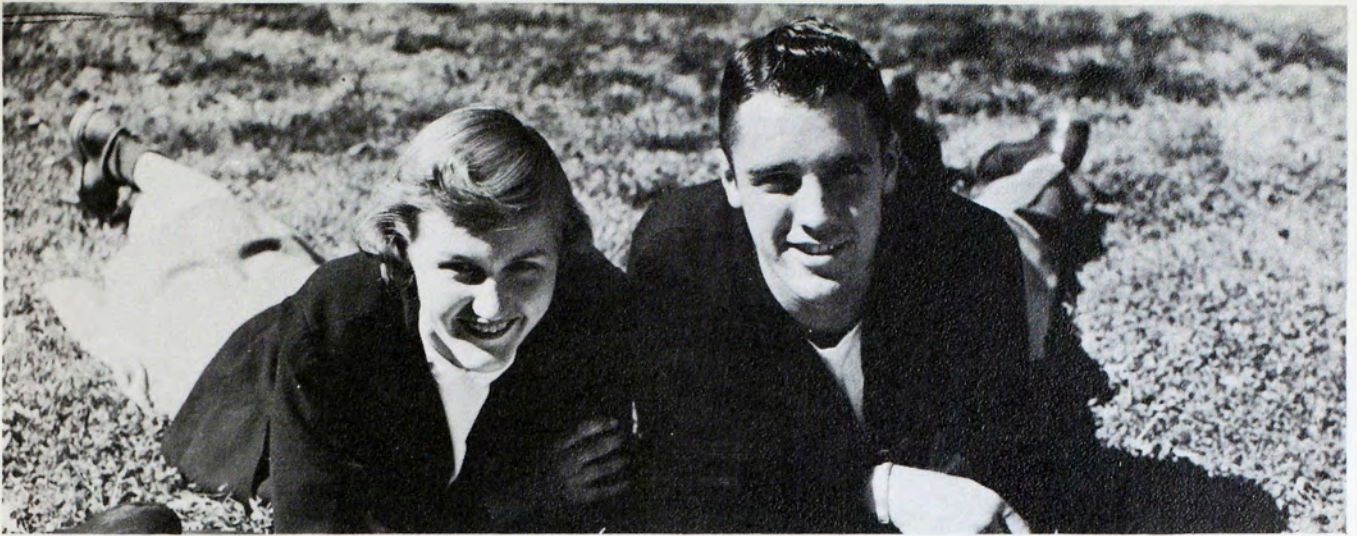

Margaret Vaughan and Bud House study on the lawn.

HARKNESS PHARMACY

IN HAYS OVER 40 YEARS



The Choicest In

DRUGS, CANDIES AND TOILET ARTICLES
MAGAZINES . . . ICE CREAM

Phone 76

715 Main

Building a Greater City
Specializing in
Civic Commercial
and
Industrial Development

Your Interest and Cooperation
Is Respectively Solicited

For Information

VISIT—WRITE—or—CALL

**THE HAYS
CHAMBER OF COMMERCE**

Hays, Kansas

Phone 271

"Watch Hays Grow"

The A. L. Duckwall Stores Co.

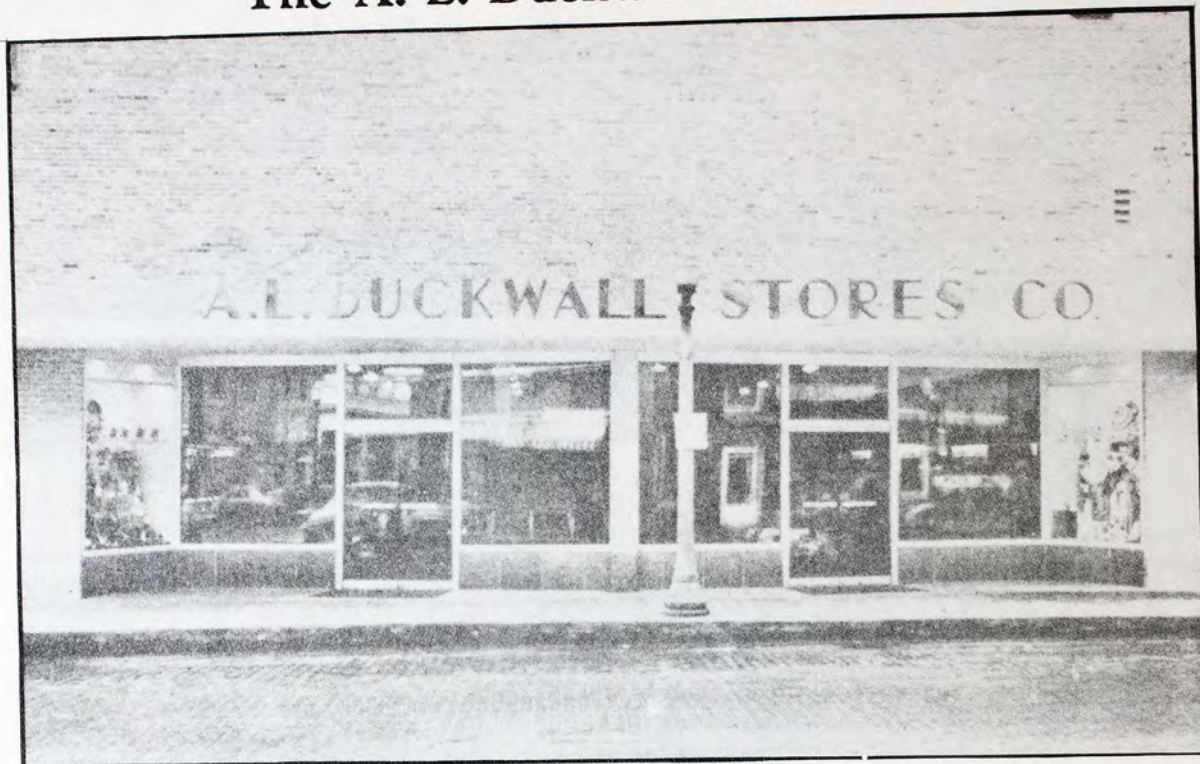

5 CENTS TO \$1.00 STORE
Visit Our Modern Fountain and Luncheonette

Some preferred the shade . . .





... while others chose the sun.



LANG OIL COMPANY

613 EAST 8TH STREET

HAYS, KANSAS



MOBILOIL

MOBILGAS

"At the Sign of the Flying Red Horse"

Billinger's Bakery

Distributors of

SUNBEAM BREAD

Pies, Rolls and Cakes

124 West 9th

Phone 640



Ed Urban—printer, student, father of four—looks happy at his work.

COLLEGE TEXTBOOKS

SHEAFFER — WATERMAN — ESTERBROOK

ZIPPER NOTEBOOKS

GREETING CARDS

PERSONALIZED STATIONERY

SPALDING SPORTING GOODS



SMITH-CORONA PORTABLE TYPEWRITERS

CAMPUS BOOK STORE

BERT E. BERGLAND

Your College Store

PHONE 30

509 WEST 7TH



A visit to the dean of women doesn't seem to bother Ann Crumly and Leona Bose.

MUSIC NEWS SPORTS

KAYS



1400



1400



Richard Widener and Kenneth Spreier use "those rose-colored glasses."

GEO. PHILIP

SCOTTY PHILIP

GEO. PHILIP & SON

DEALERS IN HARDWARE

PAINT BRUSHES, PAINTS and GLASS

GUNS and AMMUNITION

TOOLS and CUTLERY

PHONE 53

EIGHTH and MAIN

HAYS, KANSAS



The line at the fountain includes Naomi Jones, Bea Ward, and Kay Hahn.

JAMES MOTOR CO.

LINCOLN

MERCURY

GENUINE PARTS

Wholesale

Retail

GUARANTEED SERVICE — REASONABLE PRICES

200 E. 8th

Phone 1350
983

ALL TYPES OF LAUNDRY SERVICE

Kessler Cleaning Co.



Dry Cleaning

Phone 197

126 West 9th

The editors only hope Earl Merkel knows what he's doing. We don't.

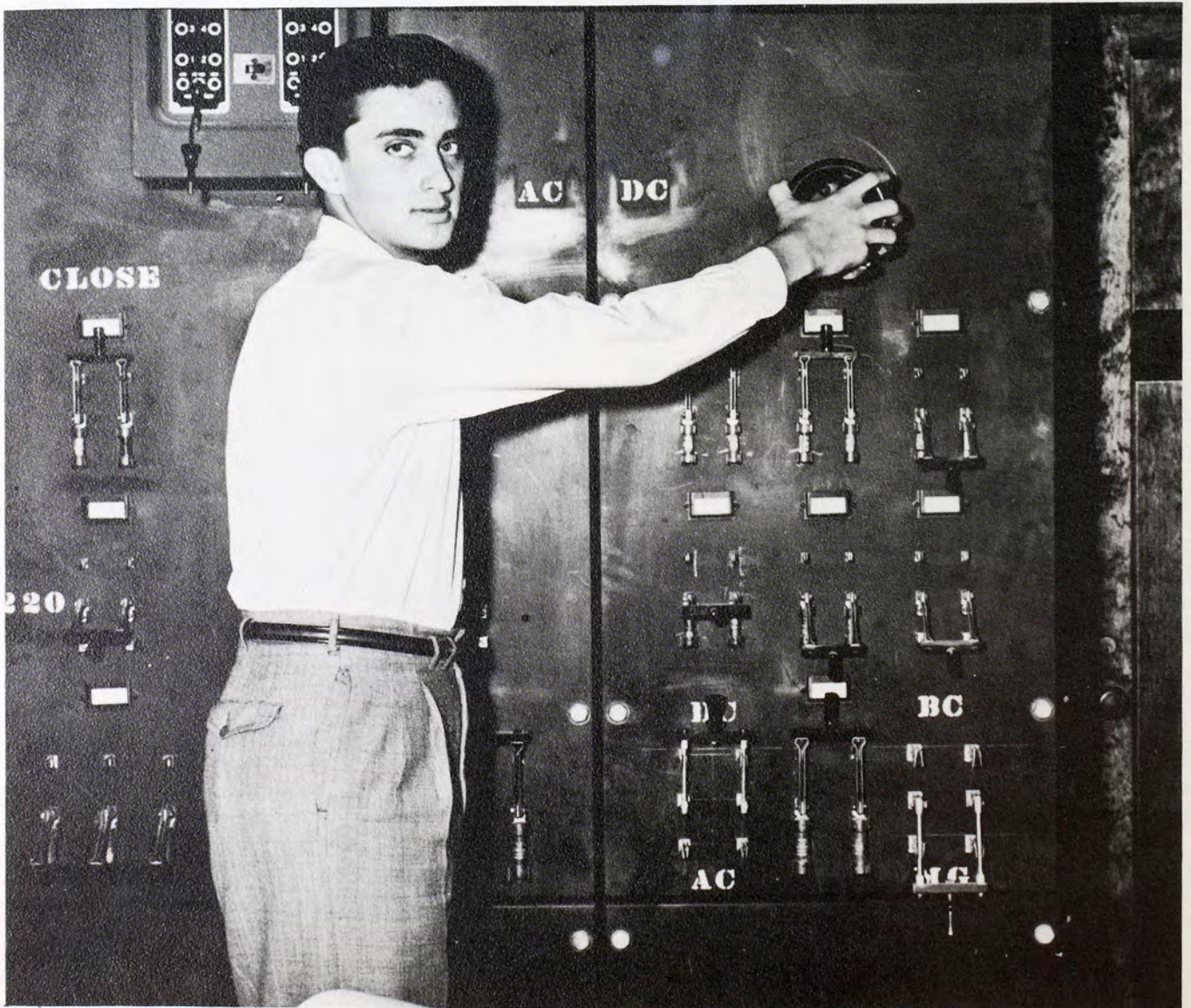



The Brunswick Hotel

For Your Convenience

MODERN HOTEL AND CAFE FACILITIES

For Reservation—Call 450
701 Main

Walter Ross
Proprietor

Finest of Photographs

Commercial Photo

Portraits — Enlarging

EKEY STUDIO

Kodak Finishing

Picture Framing

The oldest Studio in Ellis County

218 West 8th

Hays, Kansas



Peeking at the camera must be a professor's prerogative.

A Few Words To The Students Of Fort Hays State

The reading of a daily newspaper is a broad education in itself. The daily paper affords a background of general information which no one can obtain in any other way.

Few college students need to be told this, it goes without saying, but there may be young men and young women attending Fort Hays State who do not know the Hays Daily News has complete coverage of world-wide, national, state and home news on every weekday except Saturday, and on Sunday as well. The Sunday Morning News also has features and a comic section as well. The over-all news coverage provided is that of the Associated Press, the world's largest news-gathering agency.

Read the News to be up on all the news that is news.

NEWS PUBLISHING COMPANY

Hays Daily News

Ellis County News

News Commercial Job Printing

Drink a Bite to
Eat at 10, 2 & 4
o'Clock



Dr. Pepper Bottling Co.

George Sternberg and the bird collection which went on display this year.

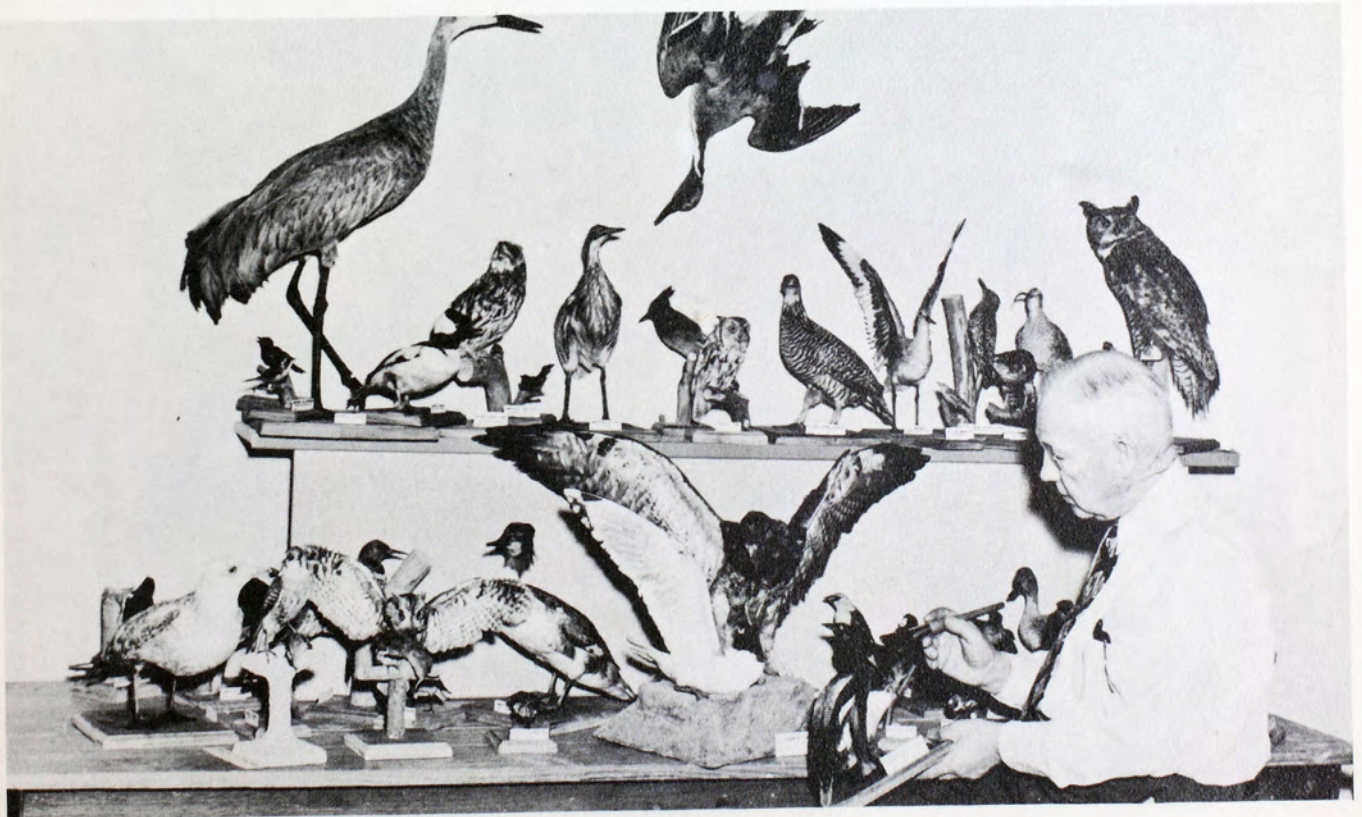



The Three Trumpeteers—Jim Maxwell, Dick Wolford, and Don Johnson.

DRY GOODS

SHOES

J. C. Penney Co.

Men's, Boys', Women's, Misses' Clothing



THE HAYS MUSIC CO

V. M. MECKEL



714 MAIN ST.

The Music Headquarters of Western Kansas

PHONE 1215

Lowell Cline in the center of the saxophone sextet, with Betty See, Dan Hines, Lois Leiker, Sig Leiker, and Joy Mishler.



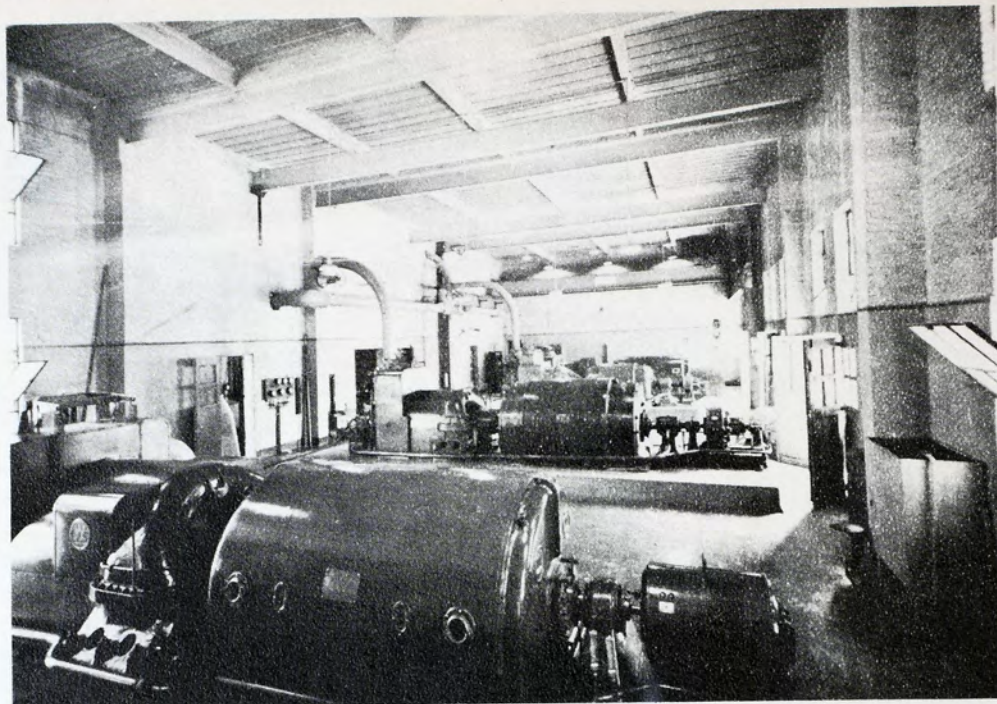

CENTRAL KANSAS POWER CO.

Norma Munsell Bogart lends a helping hand to Gene Johnson.

Bob Archer incognito.



IF YOU WANT THE BEST
IN HOME COOKED FOOD
GO TO THE

Elite Cafe

LOW PRICES

COURTEOUS HELP

**109 West 10th
Phone 525**

Mr. and Mrs. John Sahli
Proprietors



THE JACK & JILL SHOP

*Let Us Clothe Your Children — That's Our Business
Everything for Infants to Pre-teens
Boys Wear from 1 to 12*

LAMER HOTEL BUILDING

PHONE 1462



Varied reactions among spectators at a football game.

Sporting Goods
 Leather Goods
 Riding Equipment
 Hobby Supplies

SCHLEGEL'S

118 W. 11th

Hays, Kansas

Hays Building and Loan Association

★ ★ ★

"Save and Invest"

★ ★ ★

Hays, Kansas

Phone 38

Fine Furniture -- Low Prices

KROEHLER
 SPARTON RADIOS
 YOUNGSTOWN KITCHENS

SEALY
 MENGEL
 G. E. APPLIANCES

Complete Floor Covering Service

"Comparison is the Measure of Value"

BUTLER'S

119 West 10th

HAYS, KANSAS

Phone 50

SCHERER'S

1107 Main St.

Phone 306

Exclusive Ladies Ready To Wear

Featuring Nationally Advertised Lines Such as—

NELLY DON — DORIS DODSON and JOAN MILLER Dresses

FASHIONBILT COATS and SUITS

BELLE-SHARMEER Hosiery

VAN RAALTE Hosiery.— Gloves and Undies
Lady Love Slips

FORMFIT — LIFE Brassieres and Girdles
VASSARETTE Girdles

ABC Rexall Drug Co.

HAYS MOST MODERN DRUG STORE

FOUR REGISTERED
PHARMACISTS

PROMPT EFFICIENT
SERVICE

Time out for first aid to a twisted down box.



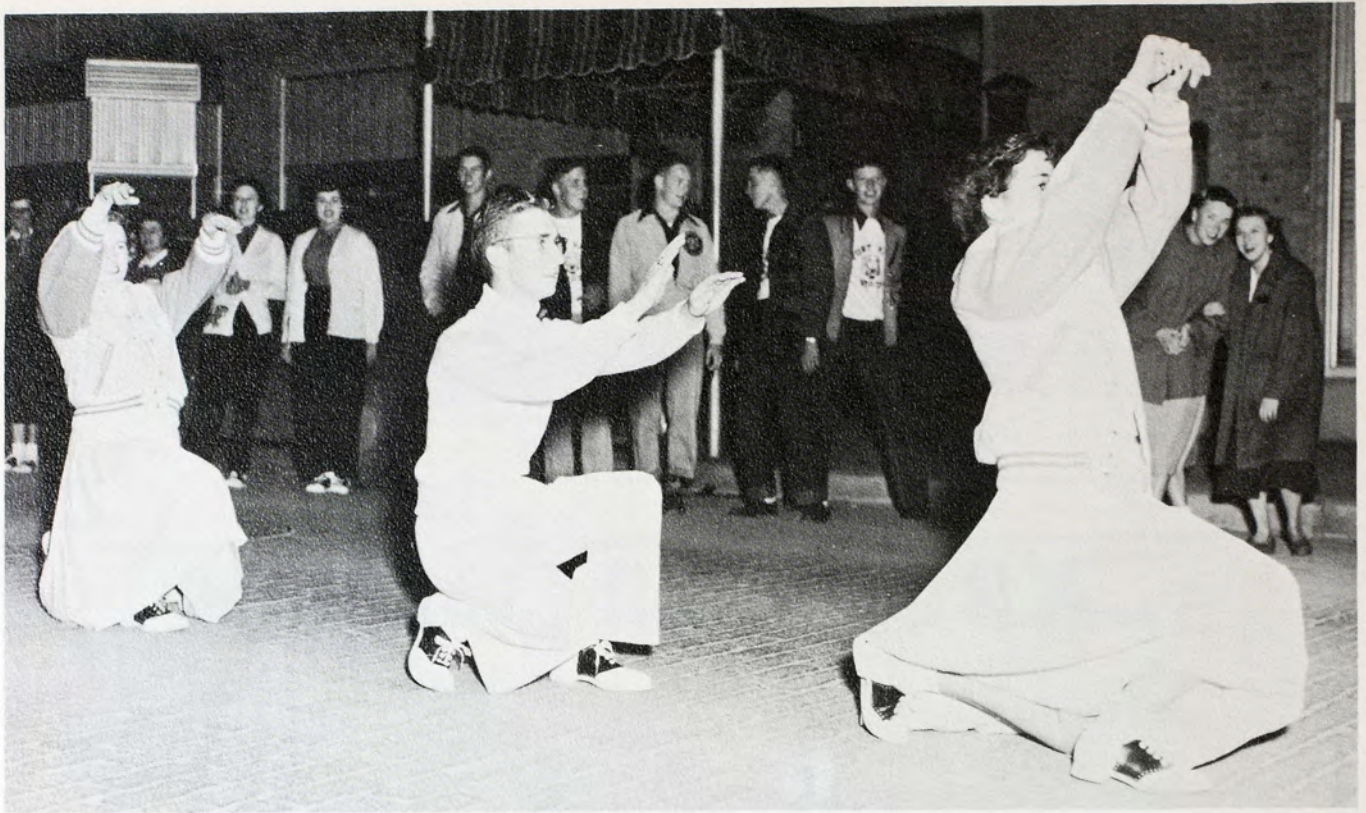

A down-town pep rally gives the cheerleaders a workout.

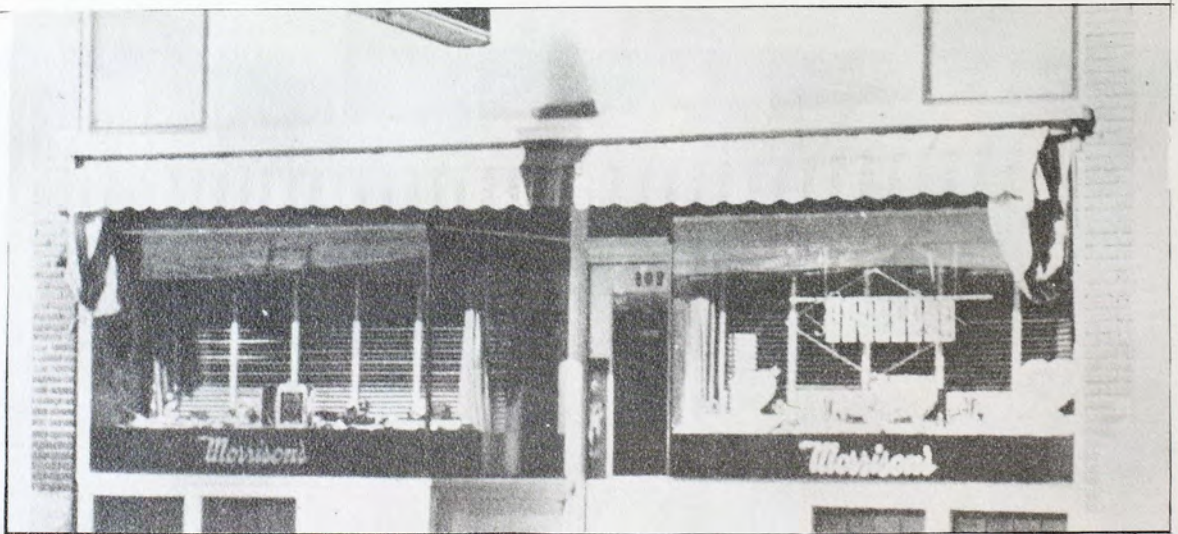

Phone 152

Morrison Jewelry

107 West 10

FINCH'S

LADIES READY TO WEAR

Headquarters for Sports and Casual Wear

802 MAIN

Phone 264

HAYS, KANSAS

Better Haircuts

at the

BROWN BARBER SHOP

713 Main

Hays, Kansas

A Complete Stock
of Amateur Photo
Supplies & Equipment

HAYS CITY DRUG STORE

"The Corner Drug Store"

The Collegiate Uptowners and the College Band do their bit in the Homecoming parade.





Vivian and Bob Fusillo in a gay mood.

Slightly more sedate—Patsy Earl and Willard Peterson.

Say it with flowers

Authorized Florists Telegraph Delivery Shop

Baxter's Flower Shop

705 Main



Phone 130

Gagelman Motor Co., Inc.

FORD SALES and SERVICE

"There's a Ford in Your Future"

528 East 8th

Phone 14

HAYS, KANSAS

Ask Your Grocer for

ENRICHED
SEMOLINO FLOUR

"A Western Kansas Product"

The Hays City Flour Mills

Bissing Men's Shop

CHAMP HATS

ESQUIRE SLACKS

Mayfield 4 Star Suits and Sport Coats

1011 Main

Phone 300

Thirst, Too, Seeks Quality

Months of study—Months of pleasant companionship—

All of them summarized in this yearbook, a memento to the effort you have put forth to make a success of your school work. It is our hope that Coca-Cola has in some small way made your task easier—contributed a friendly pause for refreshment to your work or play.

Anywhere, anytime, you will find a frosty bottle of Coca-Cola near-by to help you make any pause "The Pause That Refreshes".



BOTTLED UNDER AUTHORITY OF THE COCA-COLA COMPANY BY

HAYS COCA-COLA BOTTLING COMPANY

Hays, Kansas



German food and song at the annual German Club Christmas party.

Open Nightly Until 8

Sundays and Holidays, 10 to 1 and 4 to 8



Walburn's College Grocery

Dee Erickson Sporting Goods Company

Football

Basketball

Track

Tennis

Hunting and Fishing

Equipment

*"The Store
Behind the Sports"*

119 W. 11th — Phone 971

HAYS, KANSAS



Lawrence Parsons, the winner in a vigorous contest to name a "Hairless Joe." Cooper and McGillivray, who stole the prize, as well as the show.





Wilkins and Lindner
 Dogpatchers all!
 See and Kessler



**Favored by Any
 Successful Group:**

- Arrow Shirts
- Stetson Hats
- Florsheim Shoes
- Botany "500" Suits
- McGregor
- Pendleton
- Hickok
- Interwoven Socks
- Samsonite Luggage
- And Many More

HAVENER'S

"Men's and Boys' Wear"





The unassuming Iturbis oblige autograph seekers following a concert in Sheridan Coliseum.

FORT HAYS PHARMACY

Your Rexall Store

SODA FOUNTAIN — DRUGS — MAGAZINES
FABERGE — ELIZABETH ARDEN

Phone 4-3469

217 West 10th

SWANSON MOTOR COMPANY

Dodge Plymouth Dodge Job-Rated Trucks
SALES and SERVICE

600 MAIN



Kate Stewart and Nancy Larmer accept the intramural soccer trophy from Norma Arnhold for the champion Kinzer Kids.

MARKWELL'S

Typewriters

Books

Stationery

Note Books

Fountain Pens

Athletic Supplies

Art Supplies

School Supplies

Playing Cards

Office Supplies

Loose Leaf Ledgers

Loose Leaf Ring Books

Filing Cabinets

Leather Goods

MARKWELL'S BOOK STORE

PHONE 96

1010 MAIN



Coffee in the Social Building tasted especially good when winter hit the campus.

Hays
Phone 4-2533

Ellis
Phone 18

CHEVROLET and OLDSMOBILE

O'Loughlin

MOTOR SALES

Mechanical and Body Repair

NEW CARS and TRUCKS
OK USED CARS and TRUCKS
24-HOUR WRECKER SERVICE

HURST MOTOR CO.



CHRYSLER — PLYMOUTH

Sales and Service



Phone 4-2019

East Highway 40

If it's to wear you'll find it at

THE CLASSIC-STORE

The beast is Alex Francis' dog, Touchdown. The beauty, Betty Giebler.





The student section catches up on campus gossip at the halftime of the Washburn game.

7 *Moderne*   *Studio*

Any Time — Any Place

109 East 11th
Dial 4-3610

O. D. CARMICHAEL

Portraits
Commercial



A likeable campus brother team—Bill and Don Rupp—trek to the classrooms.
Transfers all—and welcome Jim Shirley, Don Manke, and Stan Tompkins.

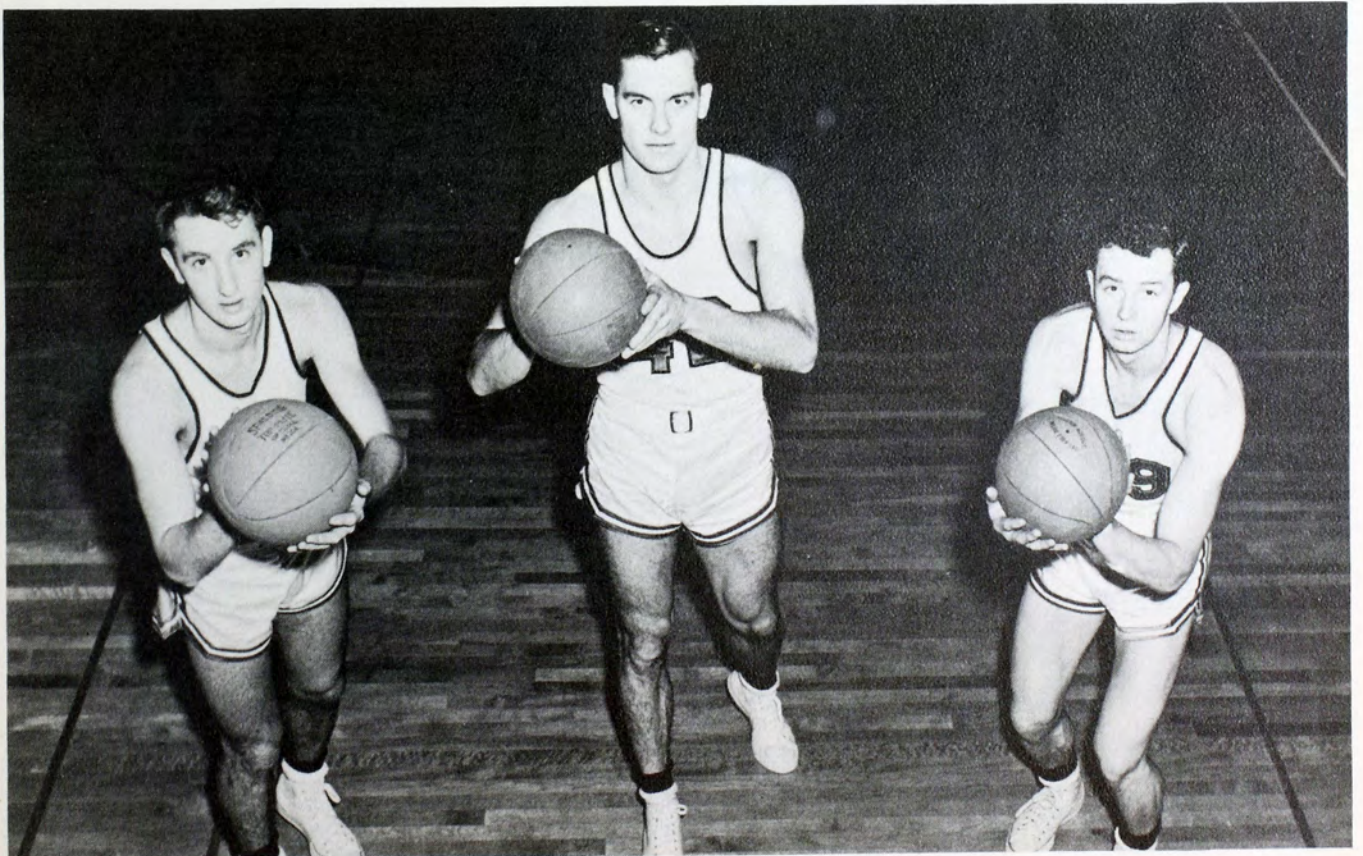

Try a Chuckburger at

THE CHUCKWAGON

"where college students are always welcome"

Short Orders and Snacks

Phone 572

Hays, Kansas

THE HOME FURNITURE COMPANY

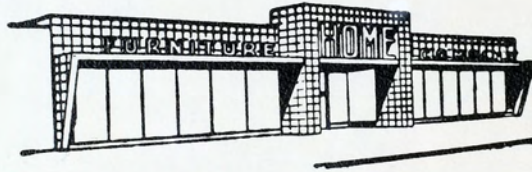

The Most Beautiful Furniture Store in Western Kansas

THE PHILCO STORE

229 West 10th

Phone 236

STAR THEATER

Always Fine Entertainment for the

Entire Family

SCHERER'S SHOE STORE

1109 Main St.

Phone 594

Western Kansas Finest Shoe Store

Featuring High Grade Shoes for Men — Women and Children

Air-Step - Lifestride — Foot Flairs

Roblee and Pedwin for Men

Buster Brown for Children

X-RAY FITTING AVAILABLE

EL CHARRO MOTEL

and

EL CHARRO CAFE

One Mile East on U. S. Highway 40

Phone 77

Phone 1338

Almost anything can happen in the parlor of Residence Hall.





Let Your Registered **JEWELER**
TAKE THE MYSTERY OUT OF
YOUR *Diamond* PURCHASE

Instead of trying to judge the quality of diamonds by comparing size and price, we suggest that you come in for a talk. Your Registered Jeweler will be glad to explain why some diamonds have more brilliance and beauty than others and show you how you can choose wisely and well.

There's no need to wait until you are ready to buy. You will not be pressed to buy anything. Please feel that you are welcome any time at your Registered Jeweler's. His scientific knowledge is at your service.

THOLEN
JEWELRY
COMPANY



More leg work. Rhoda Welch and Evie Starr above, Velma Kraft and Zella McKinley below.





Ducks on the pond—Yvonne Slingerland, Joyce Fondable, Peg Coder, Lois Steeples. This exercise is supposed to be beneficial, too. The girls are Pat Myers and Eva Sire.





Hopson does his bit in tree surgery.

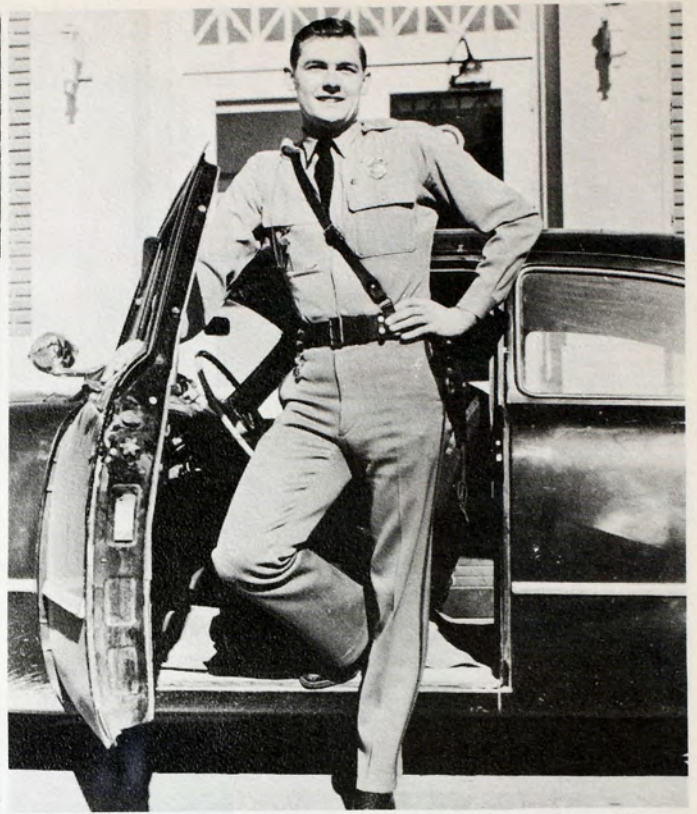

Student, basketballer, cop—Don Manke.

Distinctive Photography

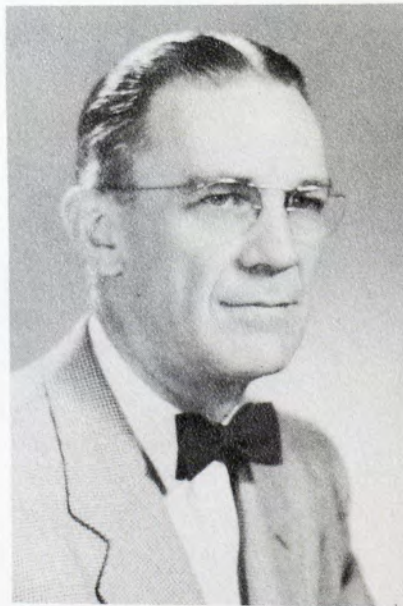

Foster's Studio

115 East 8th

Phone 1202

Good Food of Course

C. W. LAMER

R. R. CLARK

S. W. LAMER

The LAMER HOTELS *in Kansas*

LAMER - MULROY, HAYS

LAMER CLAYTON, SALINA

LAMER MOTEL, HAYS

H. B. LAMER
PRESIDENT

Good Food of Course

One of Fort Hays State's talented—Pat Taylors.

Jack and Patsy Earl—where brother and sister outfits mean just that.



